



Atlantic Indoor Association

**ORANGE COUNTY HIGH SCHOOL @ CHARLOTTESVILLE HIGH SCHOOL
FULL COLOR GUARD PANEL – PERCUSSION CLINIC
JANUARY 25, 2020**

LOCATION: Charlottesville High School

ADDRESS: 1400 Melbourne Road, Charlottesville, VA 22901

POC/EMAIL/PHONE: Tommy Doss/tdoss@ocss-va.org/703-220-4119

TRAVEL OUTSIDE DURING MIGRATION: Color Guard – No Percussion – Yes

GYM AREA: 55' X 111'

GYM PERFORMANCE AREA: 70' X 106'

GYM ENTRY DOOR WIDTH: 6'5" center bar removed

GYM EXIT DOOR WIDTH: 6'5" center bar removed

EQUIPMENT PROP STAGING AND/OR STOWING: Lobby to the MLK Performing Arts Center and/or hallways

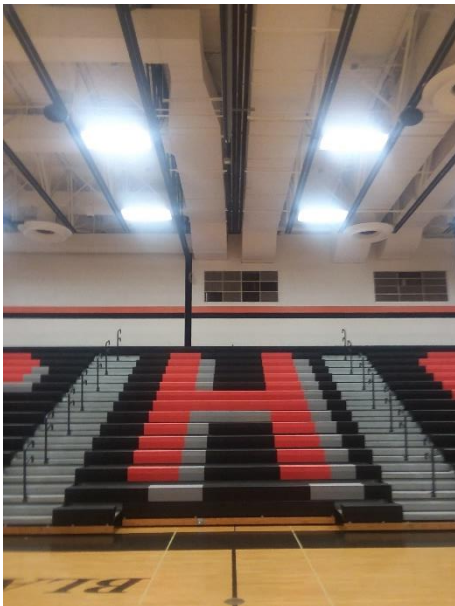

**APPROXIMATE CEILING
HEIGHT: 30'
TIMING LINE: VERTICAL**

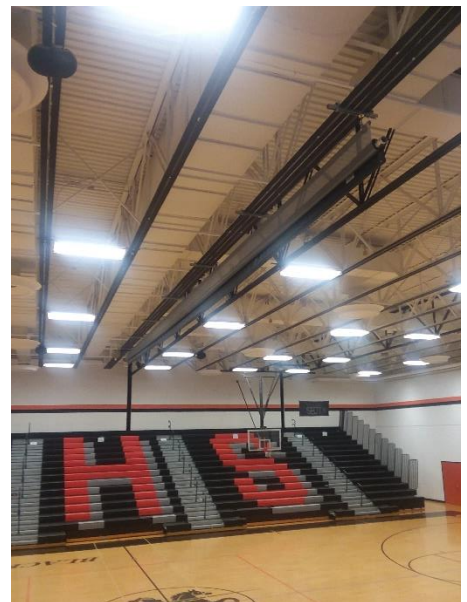

Performance Entry



Performance Exit



Floor Folding

BODY WARM UP ROOM: Wrestling Room
SEPARATE ENTRANCE AND EXIT: Yes
BODY WARM UP MEASUREMENTS: 40' X 40'
OBSTRUCTIONS: No
DISTANCE TO EQUIPMENT WARM UP: Approx 42'

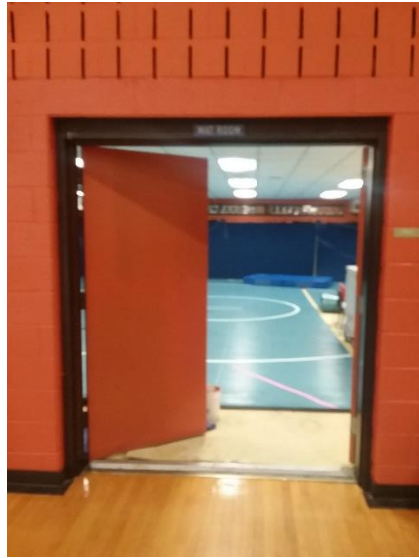

EQUIPMENT WARM UP ROOM & PERCUSSION WARM UP A: Stage
SEPARATE ENTRANCE AND EXIT: No
EQUIPMENT WARM UP MEASUREMENTS: 50' X 71'
CEILING HEIGHT: Approx 25' – 30'
OBSTRUCTIONS: No
DISTANCE TO PERFORMANCE AREA: Approx 85'
SOUND CARRY TO PERFORMANCE AREA: No

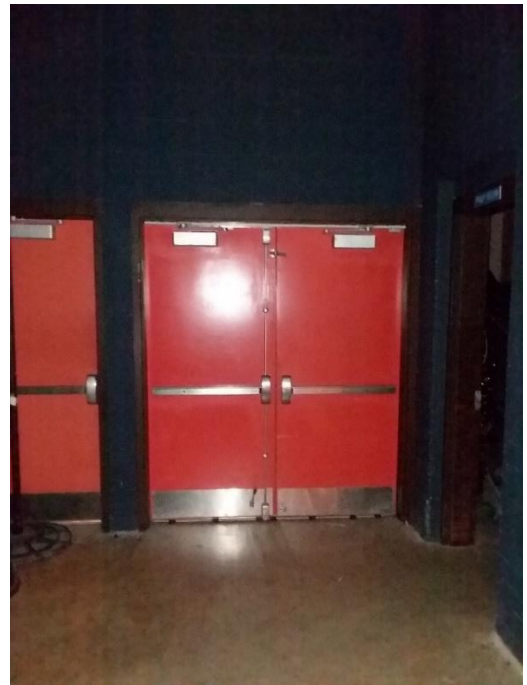

OUTSIDE MAP

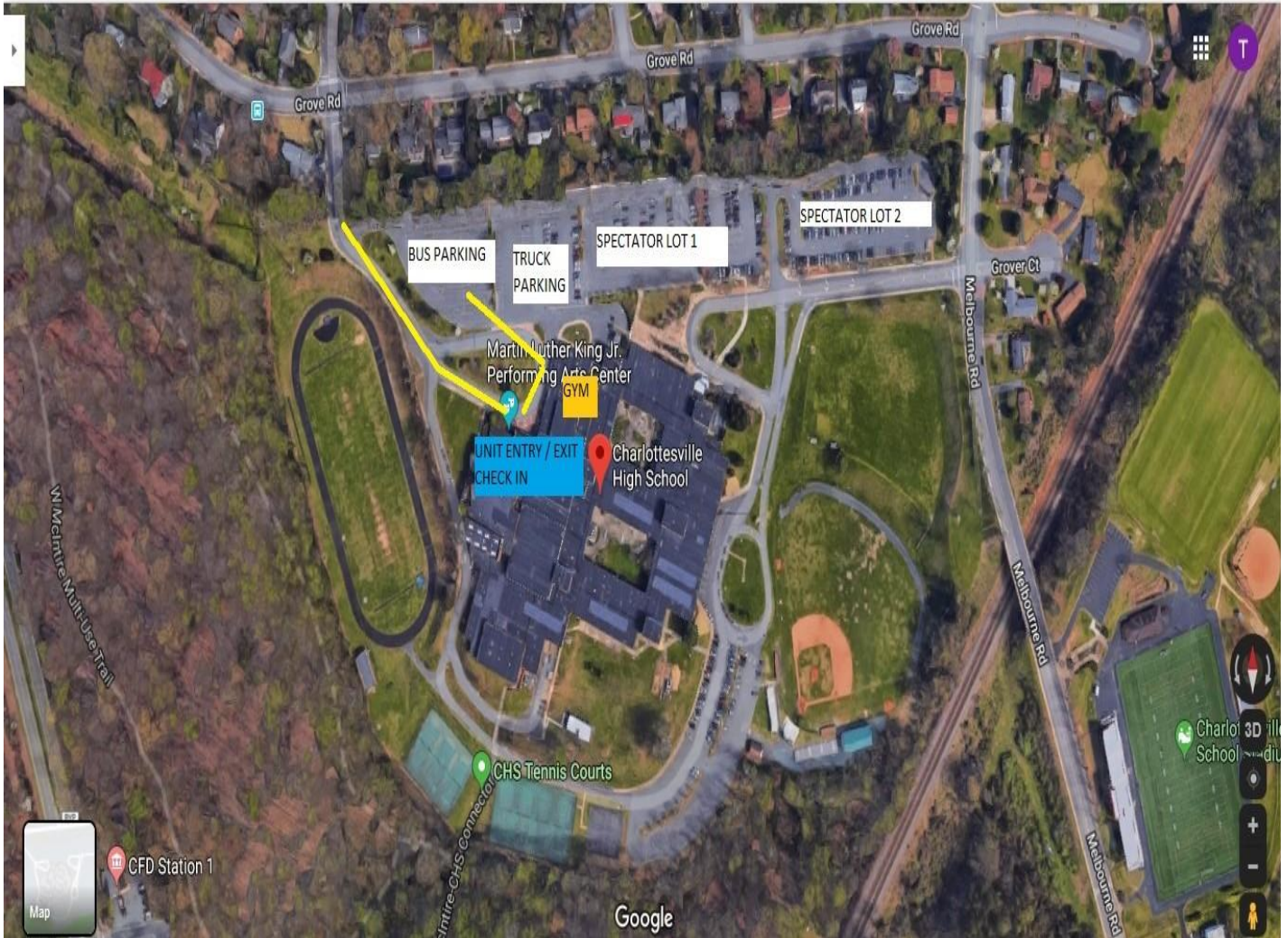

INSIDE MAP

Charlottesville High School
First Floor

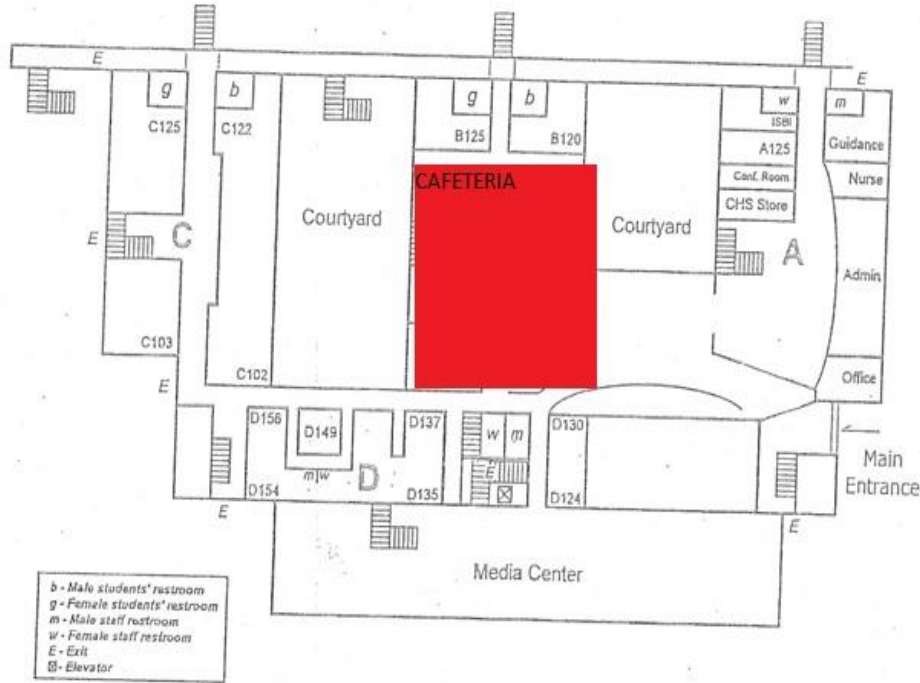

Charlottesville
High School
Second Floor

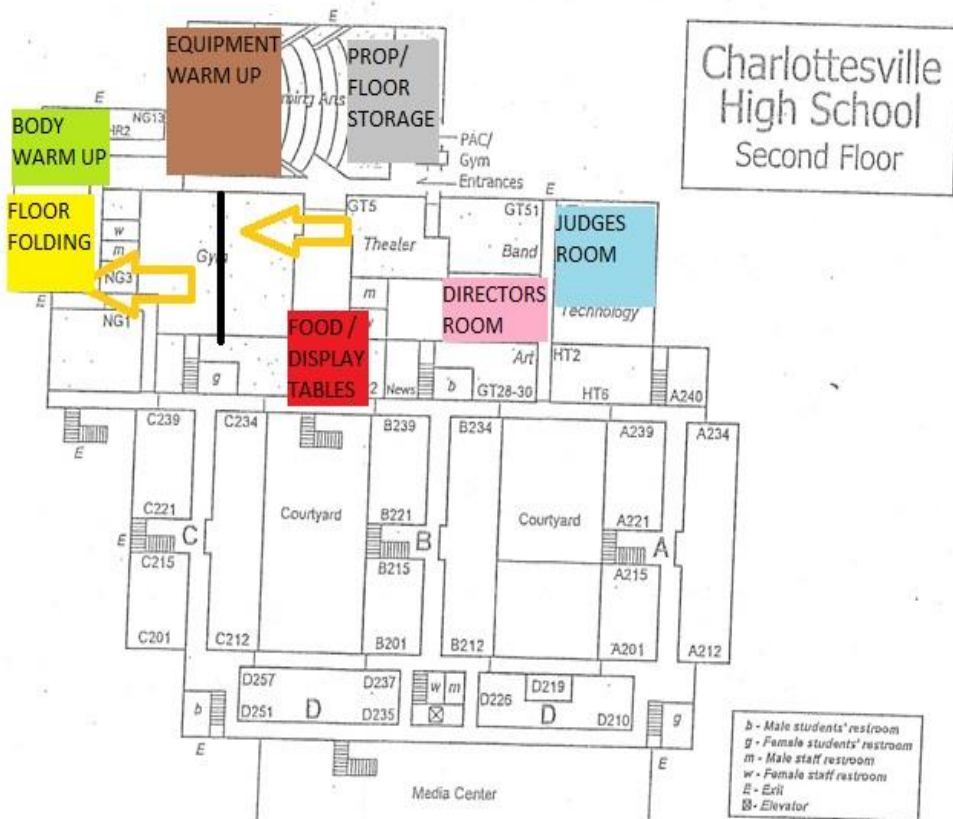



Atlantic Indoor Association

Orange County @ Charlottesville High School Competition Area

All AIA contest sites must have a minimum of 70' x 100' of gym area to accommodate a five (5) foot "safety zone" from spectator seating. If no spectators are seated on the left or right sides of the gym area, then the "safety zone" will be eliminated on the left and right sides of the competition area and can extend to the maximum of 78' x 106'.

The "competition area" at this event will measure approximately 70' x 106'. All performing groups must be prepared to perform within that area. Floor tarps may not extend into the "safety zones" per rules found in the Winterguard International Adjudication Manual and Rulebook.

SPECTATOR SEATING

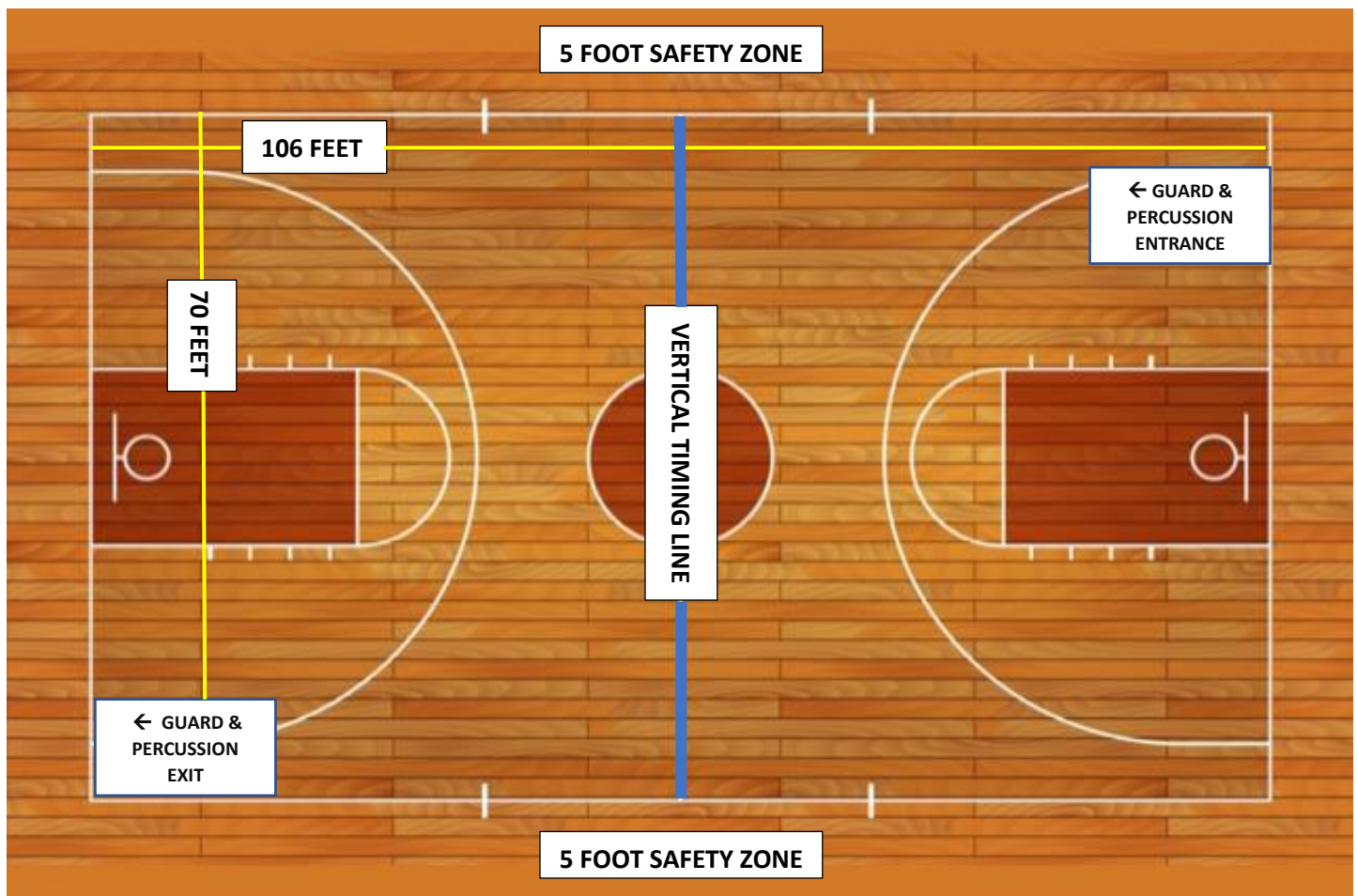

BACKSIDE SEATING