

**MT. VERNON HIGH SCHOOL  
FULL JUDGES PANEL – COLOR GUARD & PERCUSSION  
FEBRUARY 15, 2020**

**LOCATION:** Mt. Vernon High School

**ADDRESS:** 8515 Old Mount Vernon Road, Alexandria, VA 22309

**POC/EMAIL/PHONE:** Rich Bacz/rabacz@fcps.edu/703-619-3163

**TRAVEL OUTSIDE DURING MIGRATION:** Color Guard – No

Percussion – No

**GYM AREA:** 79' X 160'

**GYM PERFORMANCE AREA:** 78' X 106'

**GYM ENTRY DOOR WIDTH:** 6' with center bar removed

**GYM EXIT DOOR WIDTH:** 6' with center bar removed

**EQUIPMENT PROP STAGING AND/OR STOWING:** Hallways throughout the school.

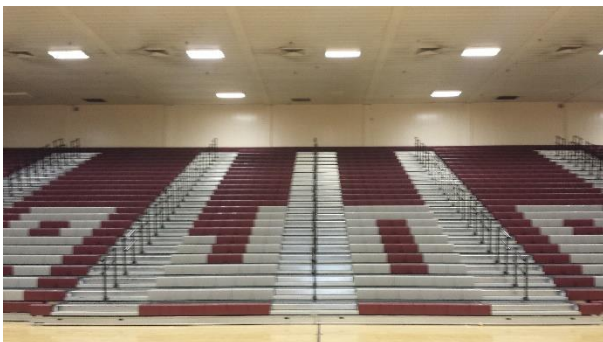

**CEILING HEIGHT:**  
26'  
**TIMING LINE:**  
VERTICAL



← **PERFORMANCE  
ENTRANCE**  
**PERFORMANCE EXIT**  
→





# COLOR GUARD FLOW

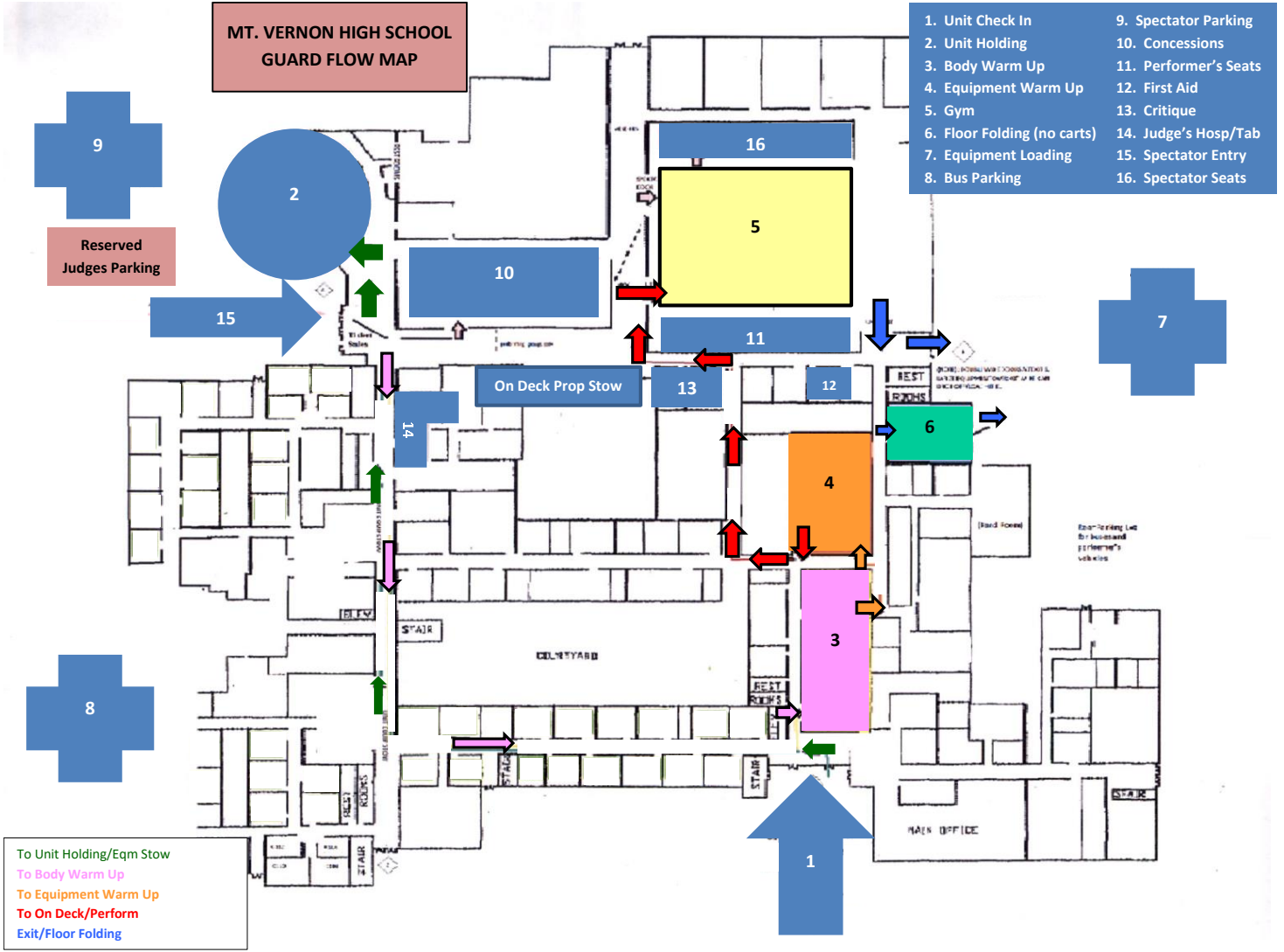

# PERCUSSION FLOW

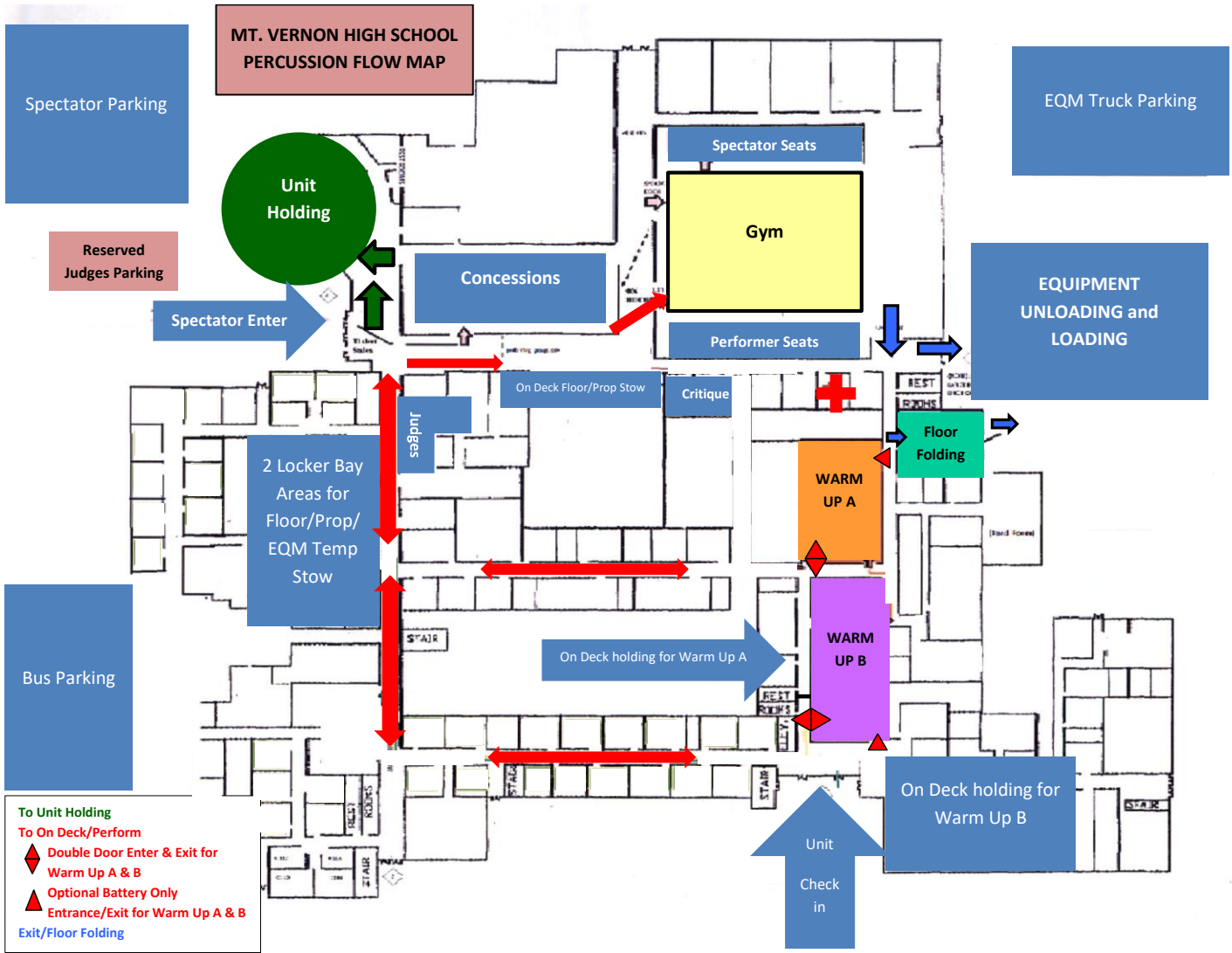

# OUTSIDE MAP

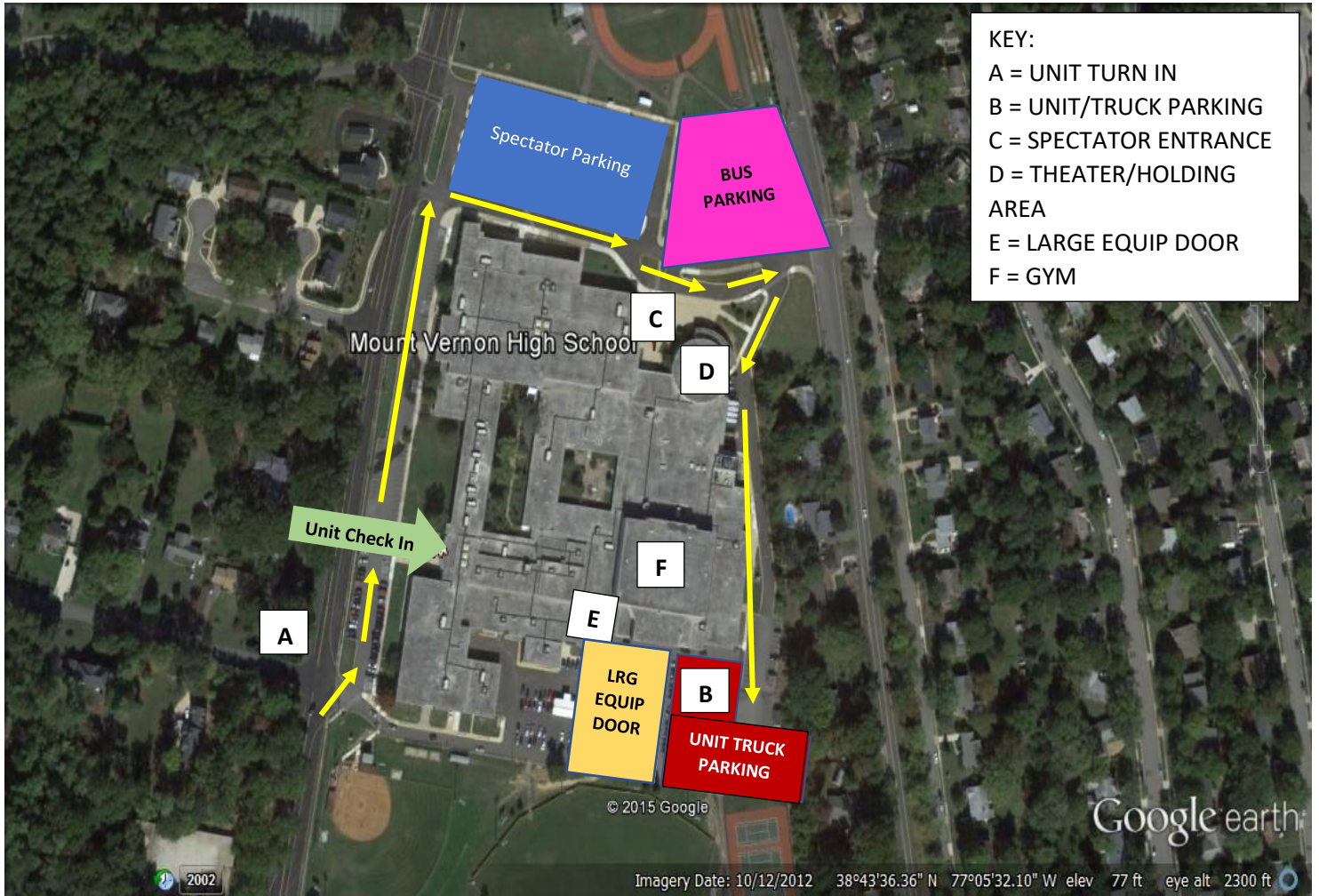



## Atlantic Indoor Association

### Mt. Vernon High School

### Competition Area

All AIA contest sites must have a minimum of 70' x 100' of gym area to accommodate a five (5) foot "safety zone" from spectator seating. If no spectators are seated on the left or right sides of the gym area, then the "safety zone" will be eliminated on the left and right sides of the competition area and can extend to the maximum of 78' x 106'.

The "competition area" at this event measures approximately 78' x 106'. All performing groups must be prepared to perform within that area. Floor tarps may not extend into the "safety zones" per rules found in the Winterguard International Adjudication Manual and Rulebook.

## BACKSIDE SEATING

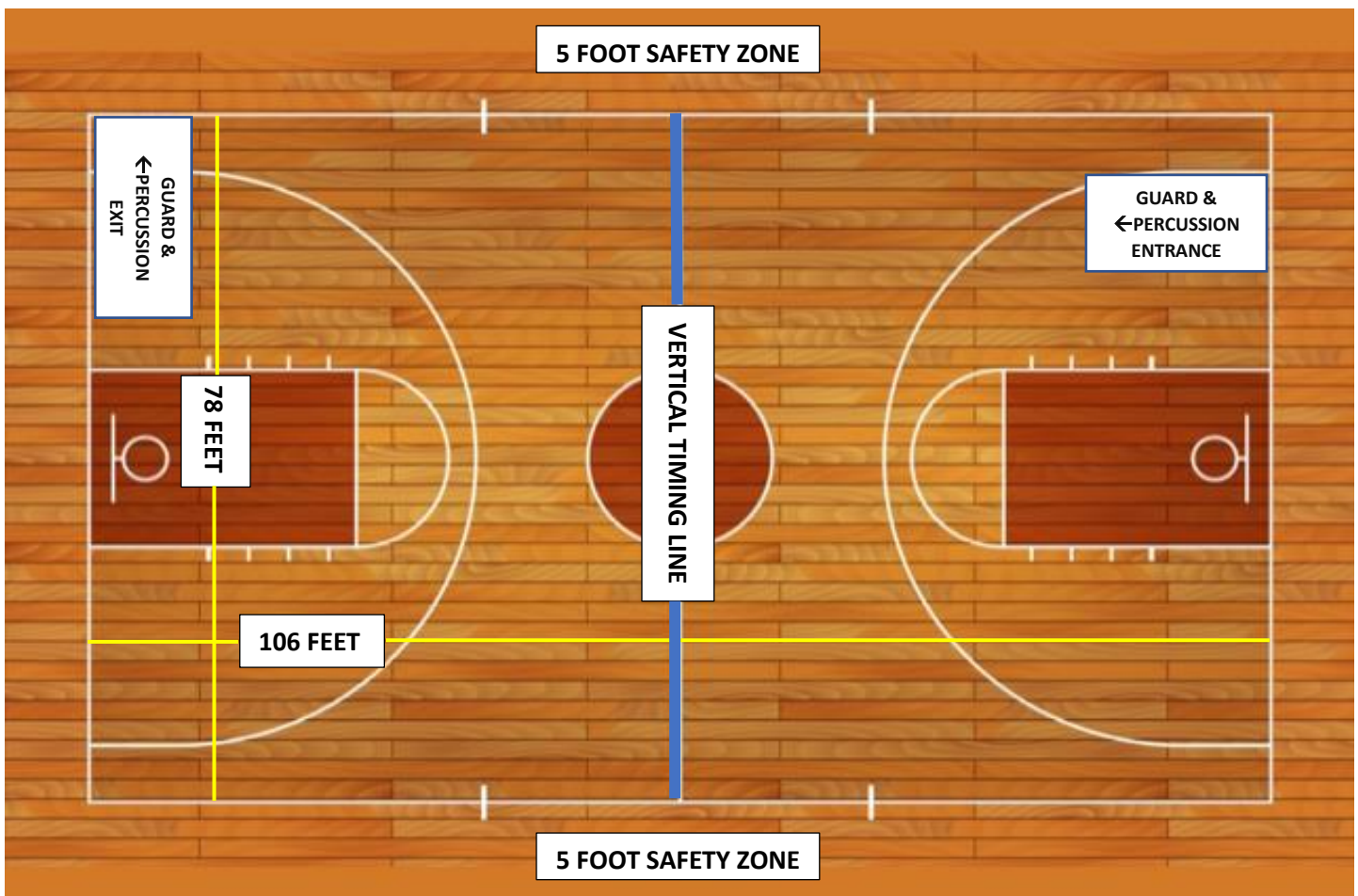

## SPECTATOR SEATING