

## GRASSFIELD HIGH SCHOOL – COLOR GUARD ONLY SHOW

**SCHOOL:** Grassfield High School

**ADDRESS:** 2007 Scenic Parkway, Chesapeake, VA 23323

**POC/EMAIL/PHONE:** Donny Allen/Donny.allen@cpschools.com/

**TRAVEL OUTSIDE DURING MIGRATION:** NO

**GYM AREA:** 85' X 104'

**GYM PERFORMANCE AREA:** 75' x 104'

**GYM ENTRY DOOR WIDTH:** 5'10" center bar removed

**GYM EXIT DOOR WIDTH:** 5'10" center bar removed

**EQUIPMENT PROP STAGING AND/OR STOWING:** Wide hallways in the academic wing and around the gym



**APPROXIMATE CEILING HEIGHT:** 27'

**TIMING LINE:** HORIZONTAL



<-----Gym Entrance

Gym Exit----->



## FLOOR FOLDING – WRESTLING ROOM



ENTRANCE DOOR TO FLOOR  
FOLDING

EXIT DOOR



**BODY WARMUP ROOM: ORCHESTRA ROOM**  
**SEPARATE ENTRANCE AND EXIT: NO**  
**BODY WARMUP MEASUREMENTS: 38' X 50'**  
**OBSTRUCTIONS: NO**  
**DISTANCE TO EQUIPMENT WARMUP: Approx. 15'**



**EQUIPMENT WARMUP ROOM: BAND ROOM**  
**SEPARATE ENTRANCE AND EXIT: NO**  
**EQUIPMENT WARMUP MEASUREMENTS: 48' X 45'**  
**CEILING HEIGHT: 18'**  
**OBSTRUCTIONS: YES – A FEW SOUND DAMPENING CEILING TILES IN THE SHAPE OF A PYRAMID...6"-8" INCHES DOWN FROM CEILING**  
**SOUND CARRY TO PERFORMANCE AREA: NO**  
**DISTANCE TO PERFORMANCE AREA: Approx. 300'-400'**





OUTSIDE MAP

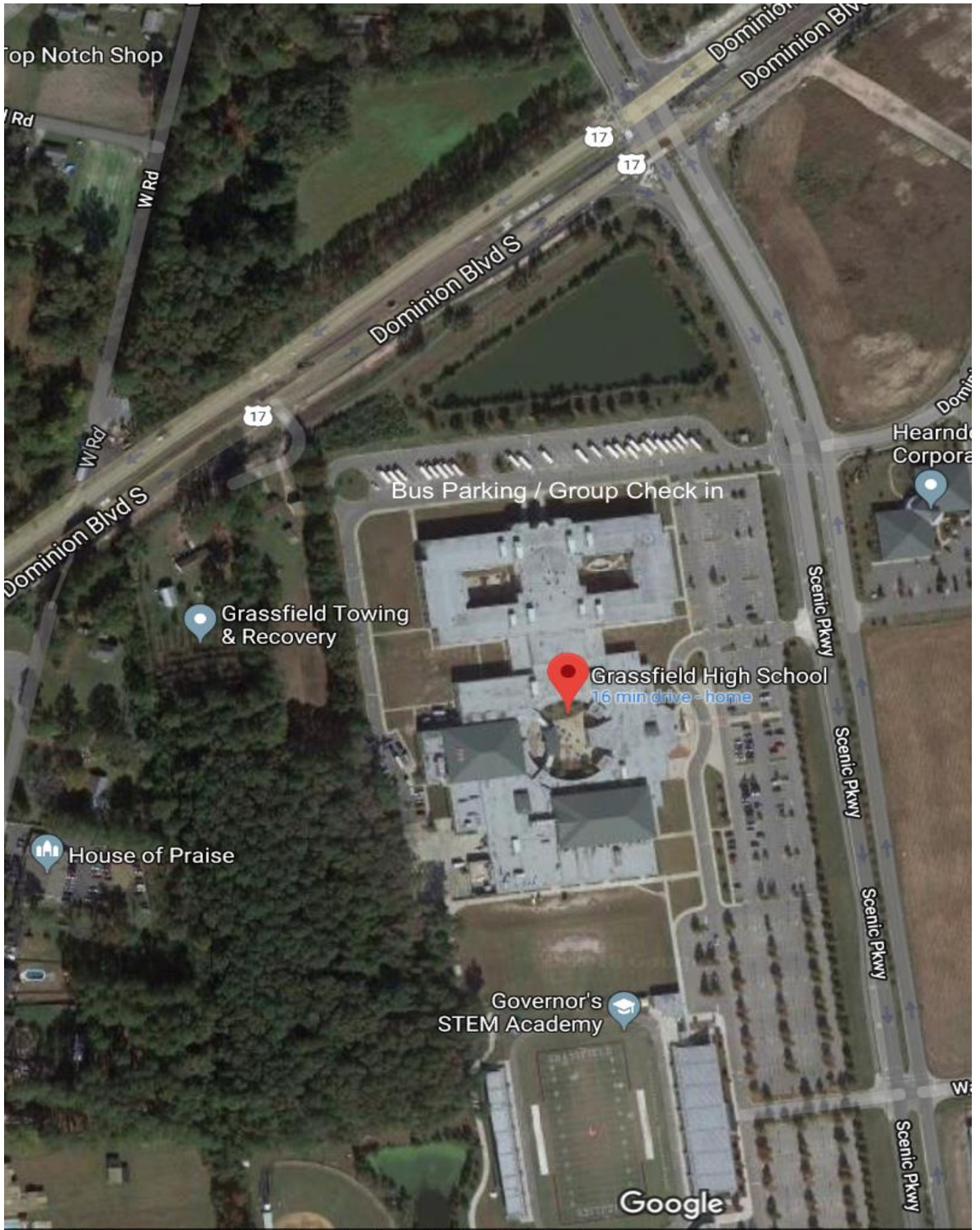



# INSIDE MAP

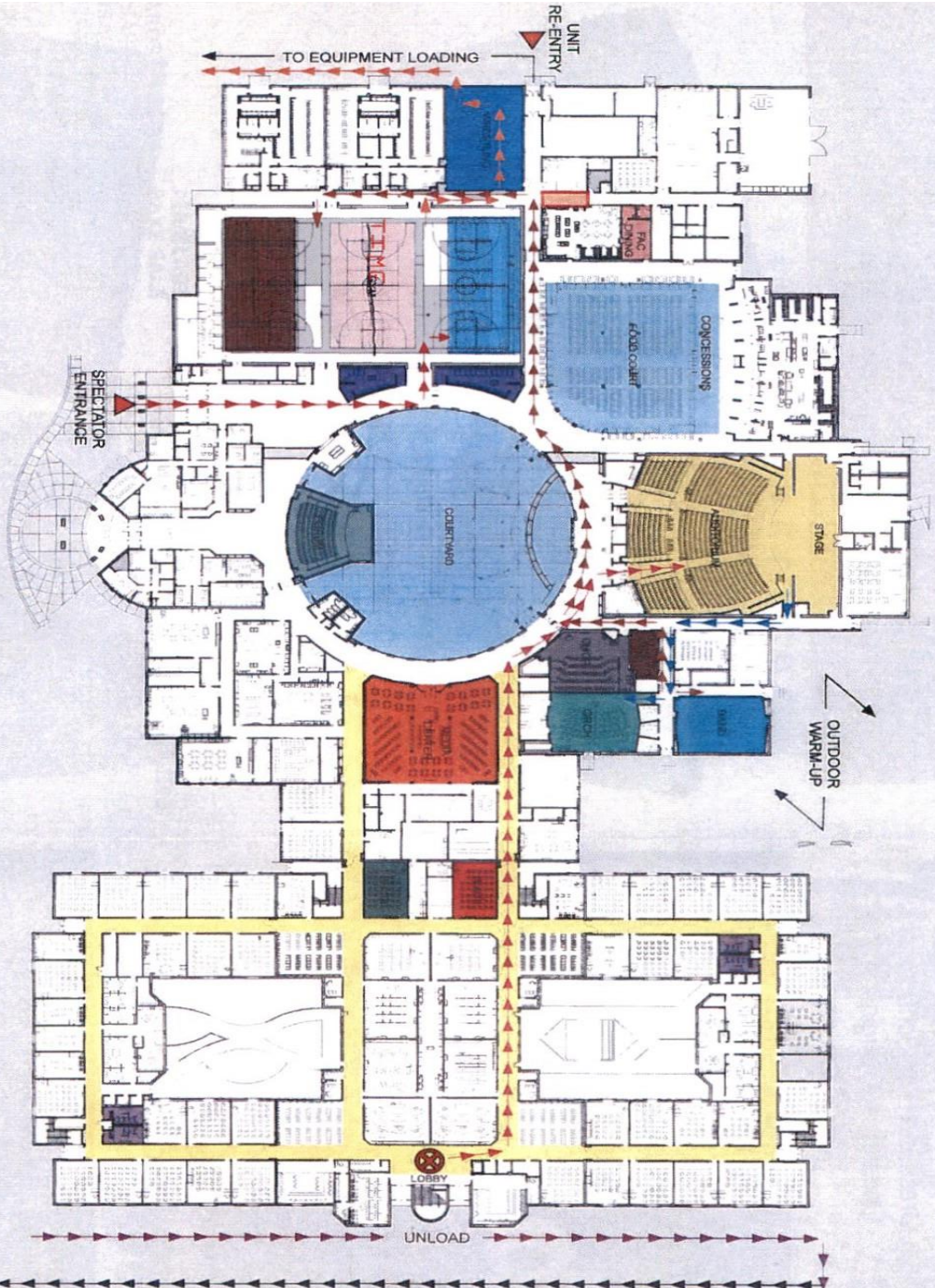

## BUILDING USE

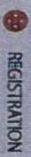

REGISTRATION

FIRST AID (TRAINING ROOM)

BODY WARM-UP (BAND ROOM)

CONCESSIONS / FOOD SERVICE AREA

CRITIQUE AREA (FORUM)

EQUIPMENT WARM-UP (ORCHESTRA ROOM)

FEMALE DRESSING ROOM

PERFORMER WAITING AREA (AUDITORIUM)

JUDGES / OPERATIONS (MEDIA CENTER)

DIRECTOR HOSPITALITY

MALE DRESSING ROOM

PERFORMANCE AREA (GYM)

PERFORMERS RESTROOMS

SPECTATOR SEATING

RECOVERY AREA - MAT FOLDING (WRESTLING ROOM)

EQUIPMENT / PROP STORAGE

SECURITY BARRIERS

PERFORMER SEATING

VOLUNTEER CHECK-IN

SPECTATOR RESTROOMS

MUSIC TABULATION (BAND DIR. OFFICE)

## CIRCULATION

SPECTATOR ENTRY

GROUP REGISTRATION TO WAITING AREA

GROUP TO BODY WARM-UP

GROUP TO PERFORMANCE AREA (FROM EQUIPMENT WARM-UP)

GROUP EXIT (PERFORMANCE / RECOVERY / LOADING)

BUS TRACK (PARKING / LOADING)

BUS TRACK (ARRIVE / UNLOAD)

AIA  
GRASSFIELD HIGH SCHOOL







## Grassfield High School Competition Area

All AIA contest sites must have a minimum of 70' x 100' of gym area to accommodate a five (5) foot "safety zone" from spectator seating. If no spectators are seated on the left or right sides of the gym area, then the "safety zone" will be eliminated on the left and right sides of the competition area and can extend to the maximum of 78' x 106'.

The "competition area" at this event measures approximately 75' x 104'. All performing groups must be prepared to perform within that area. Floor tarps may not extend into the "safety zones" per rules found in the Winterguard International Adjudication Manual and Rulebook.

## BACKSIDE SEATING

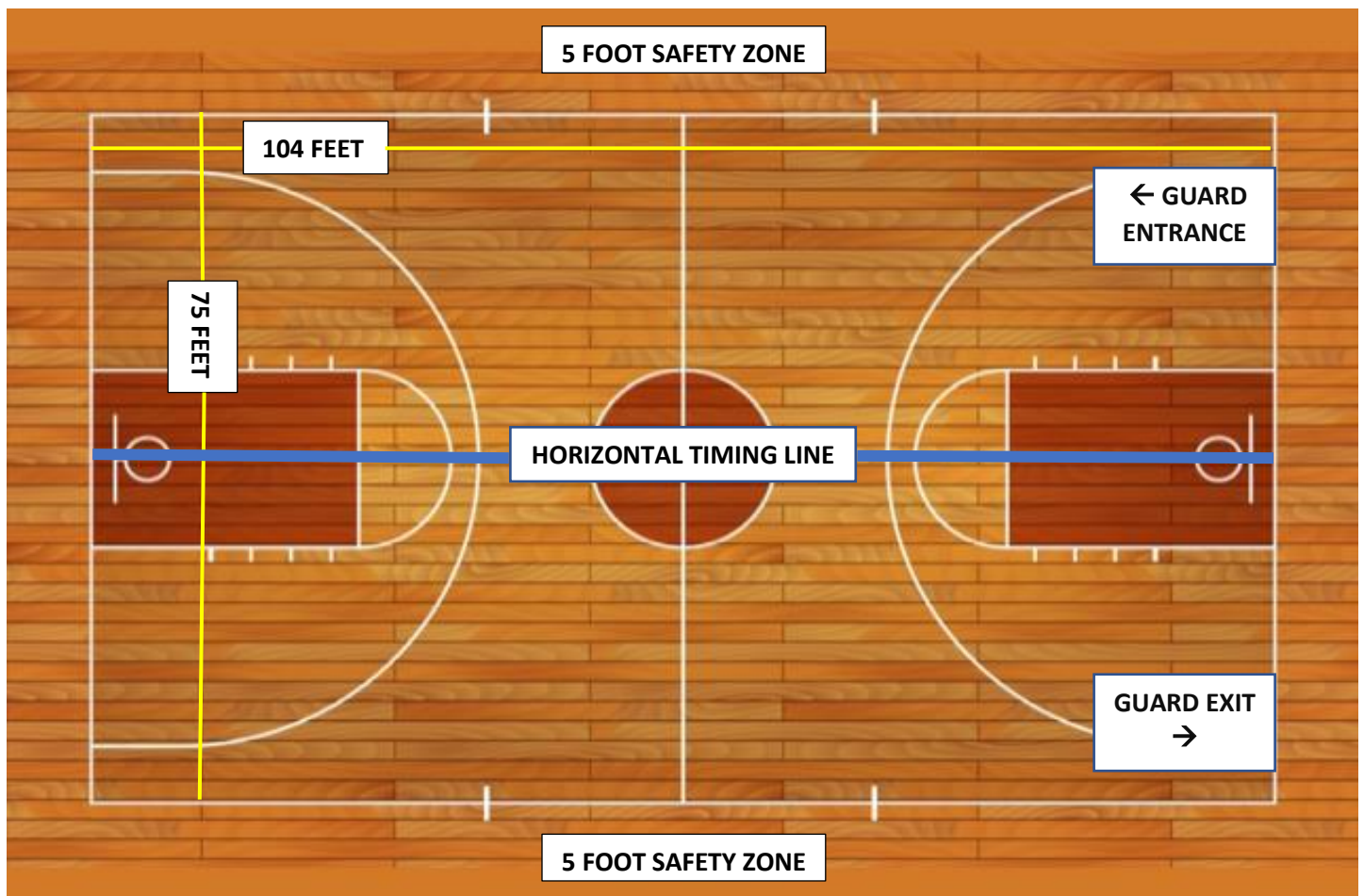

## SPECTATOR SEATING