

SOUTH COUNTY HIGH SCHOOL FULL JUDGES PANEL – PERCUSSION

LOCATION: South County High School

ADDRESS: 8501 Silverbrook Road, Lorton, VA 22150

POC/EMAIL/PHONE: Kevin Engdahl/kengdahl@fcps.edu/571-435-4447

TRAVEL OUTSIDE DURING MIGRATION: No

GYM AREA: 75' X 100'

GYM PERFORMANCE AREA: 70' X 100'

GYM ENTRY DOOR WIDTH: 6'5" center bar removed

GYM EXIT DOOR WIDTH: 6'5" center bar removed

EQUIPMENT PROP STAGING AND/OR STOWING: Hallways around the gym

**APPROXIMATE CEILING
HEIGHT: 29'
TIMING LINE: VERTICAL**



Percussion Entry Door



Percussion Exit Door

**FLOOR FOLDING FOR COLOR GUARD – WRESTLING ROOM (NO CARTS PERMITTED ON FLOOR)
PERCUSSION FLOOR FOLDING OUTSIDE – SEE DIAGRAM**



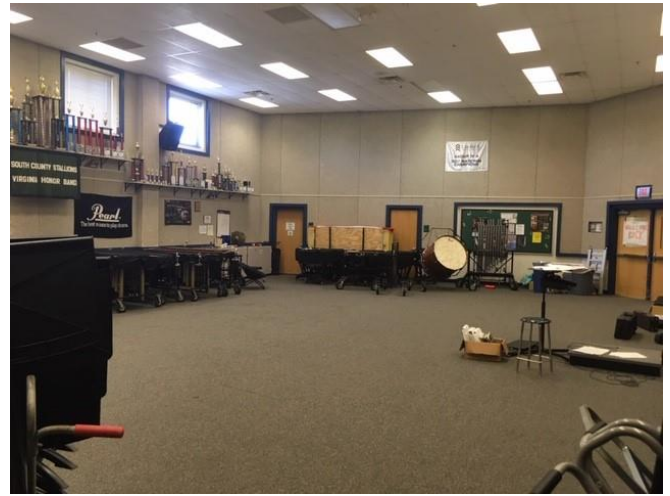

WARMUP ROOM A: Band Room
WARMUP ROOM A MEASUREMENTS: 38' X 49'
OBSTRUCTIONS: No
SEPARATE ENTRY/EXIT DOOR: No
ENTRY/EXIT DOOR DOUBLE WIDE: Yes
DISTANCE TO PERFORMANCE AREA: Approx 300'

WARMUP ROOM B: Main Lobby Area
WARMUP ROOM B MEASUREMENTS: 35' x 60'
OBSTRUCTIONS: Yes – a pillar
SEPARATE ENTRY/EXIT DOOR: Yes
ENTRY/EXIT DOOR DOUBLE WIDE: Yes
DISTANCE TO PERFORMANCE AREA: Approx 400'



OUTSIDE MAP

Outdoor Map

South County High School
8501 Silverbrook Rd.,
Lorton, VA 22079

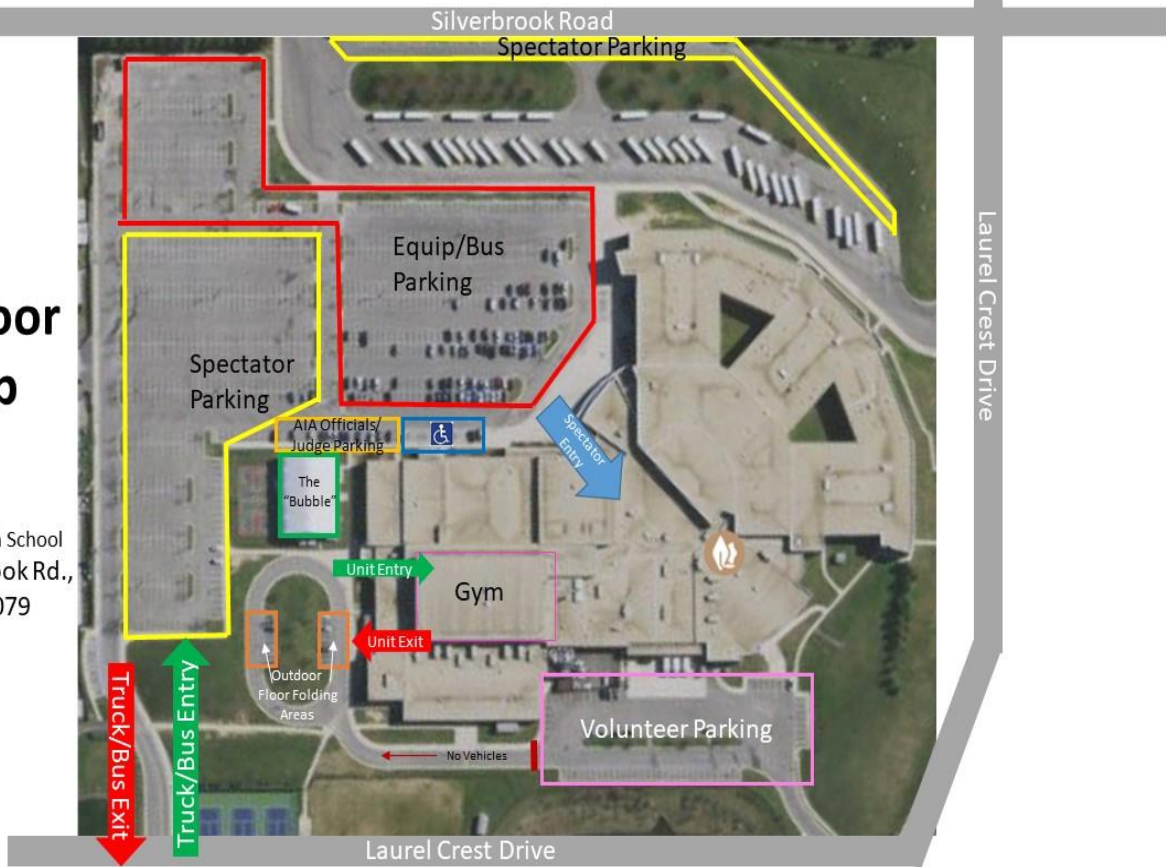

PERCUSSION FLOW

Percussion Championships
South County High School
Indoor Map

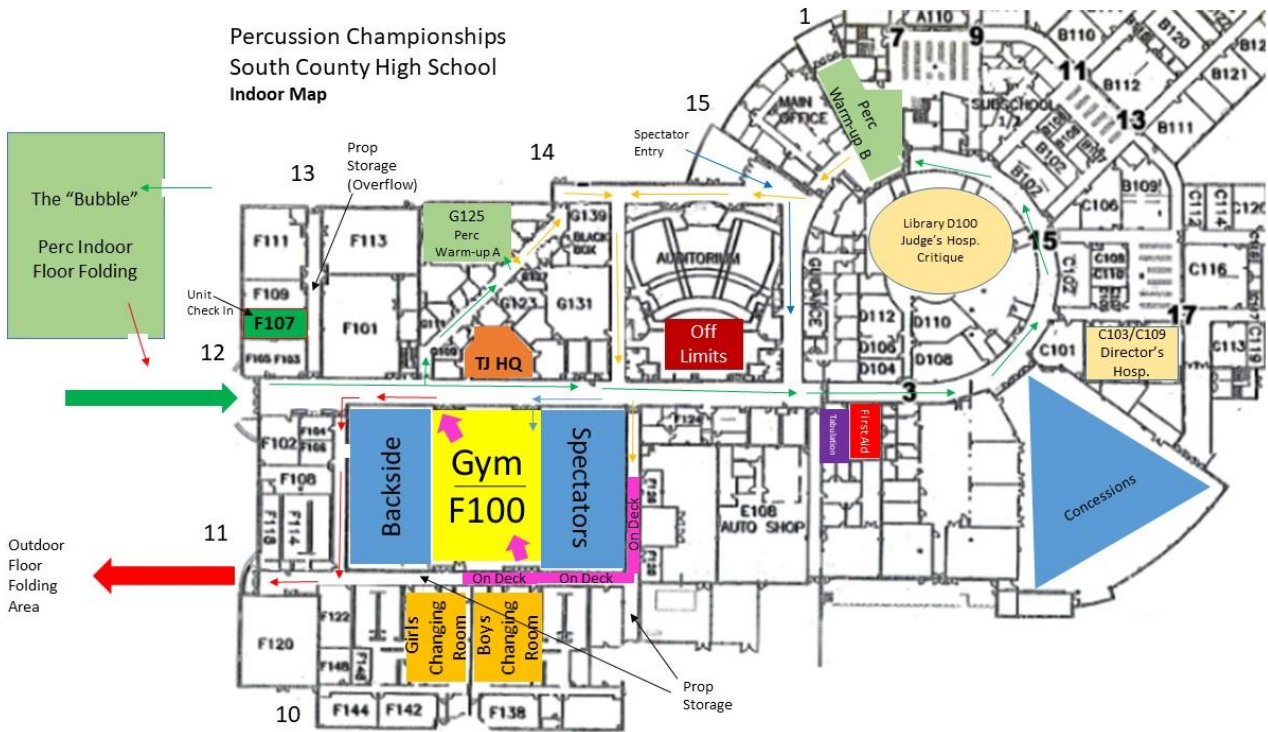



Atlantic Indoor Association

South County High School

PERCUSSION - Competition Area

All AIA contest sites must have a minimum of 70' x 100' of gym area to accommodate a five (5) foot "safety zone" from spectator seating. If no spectators are seated on the left or right sides of the gym area, then the "safety zone" will be eliminated on the left and right sides of the competition area and can extend to the maximum of 78' x 106'.

The "competition area" at this event measures approximately 70' x 100'. All performing groups must be prepared to perform within that area. Floor tarps may not extend into the "safety zones" per rules found in the Winterguard International Adjudication Manual and Rulebook.

BACKSIDE SEATING

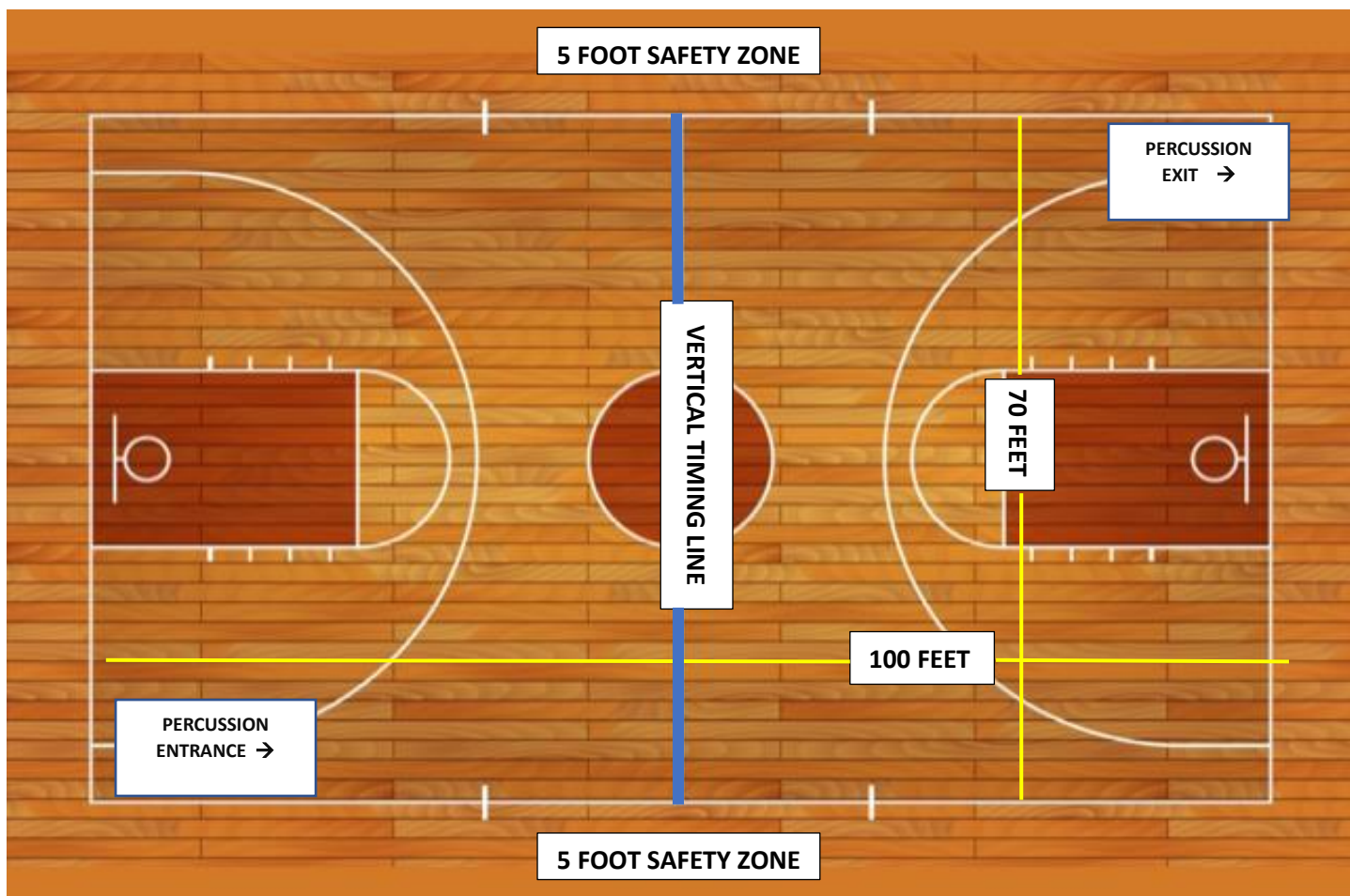

SPECTATOR SEATING