

**MT. VERNON HIGH SCHOOL  
FULL JUDGES PANEL – COLOR GUARD  
March 12, 2022**

**LOCATION:** Mt. Vernon High School

**ADDRESS:** 8515 Old Mount Vernon Road, Alexandria, VA 22309

**POC/EMAIL/PHONE:** Rich Bacz/rabacz@fcps.edu/703-619-3163

**TRAVEL OUTSIDE DURING MIGRATION:** No

**GYM AREA:** 79' X 160'

**GYM PERFORMANCE AREA:** 78' X 106'

**GYM ENTRY DOOR WIDTH:** 6' with center bar removed

**GYM EXIT DOOR WIDTH:** 6' with center bar removed

**EQUIPMENT PROP STAGING AND/OR STOWING:** Hallways throughout the school.



**CEILING HEIGHT:**  
26'  
**TIMING LINE:**  
VERTICAL



← **PERFORMANCE  
ENTERANCE**  
**PERFORMANCE EXIT**  
→





**BODY WARM UP ROOM: G100**  
**SEPARATE ENTRANCE AND EXIT:**  
**COLOR GUARD – Yes**  
**ROOM MEASUREMENTS: 40' X 76'**  
**OBSTRUCTIONS: See ceiling lights in picture to left**  
**DISTANCE TO EQUIPMENT WARM UP: 10'**





**EQUIPMENT WARM UP ROOM:** Aux Gym  
**SEPARATE ENTRANCE AND EXIT:** COLOR GUARD – Yes  
**ROOM MEASUREMENTS:** 48' X 79'  
**CEILING HEIGHT:** 25'  
**OBSTRUCTIONS:** YES – HOOPS ARE SEMI RETRACTIBLE  
**DISTANCE TO PERFORMANCE AREA:** 50'  
**SOUND CARRY TO PERFORMANCE AREA:** No

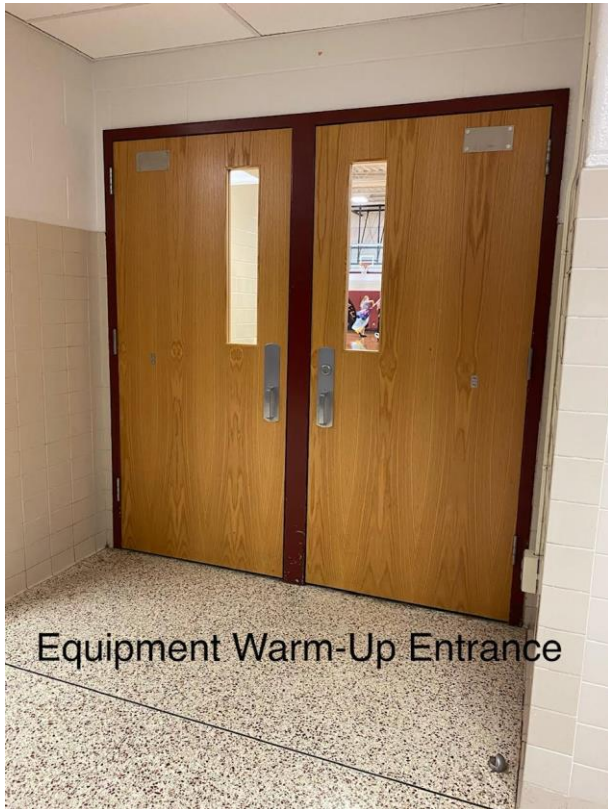

**FLOOR FOLDING: Wrestling Room**



**NO CARTS ALLOWED IN THE WRESTLING ROOMS. VOLUNTEERS TO MEET THE UNITS AT THE DOORWAY TO THE BACK OF THE WRESTLING ROOM; SEEN ABOVE, TO PLACE FLOORS ON CARTS.**

## COLOR GUARD FLOW

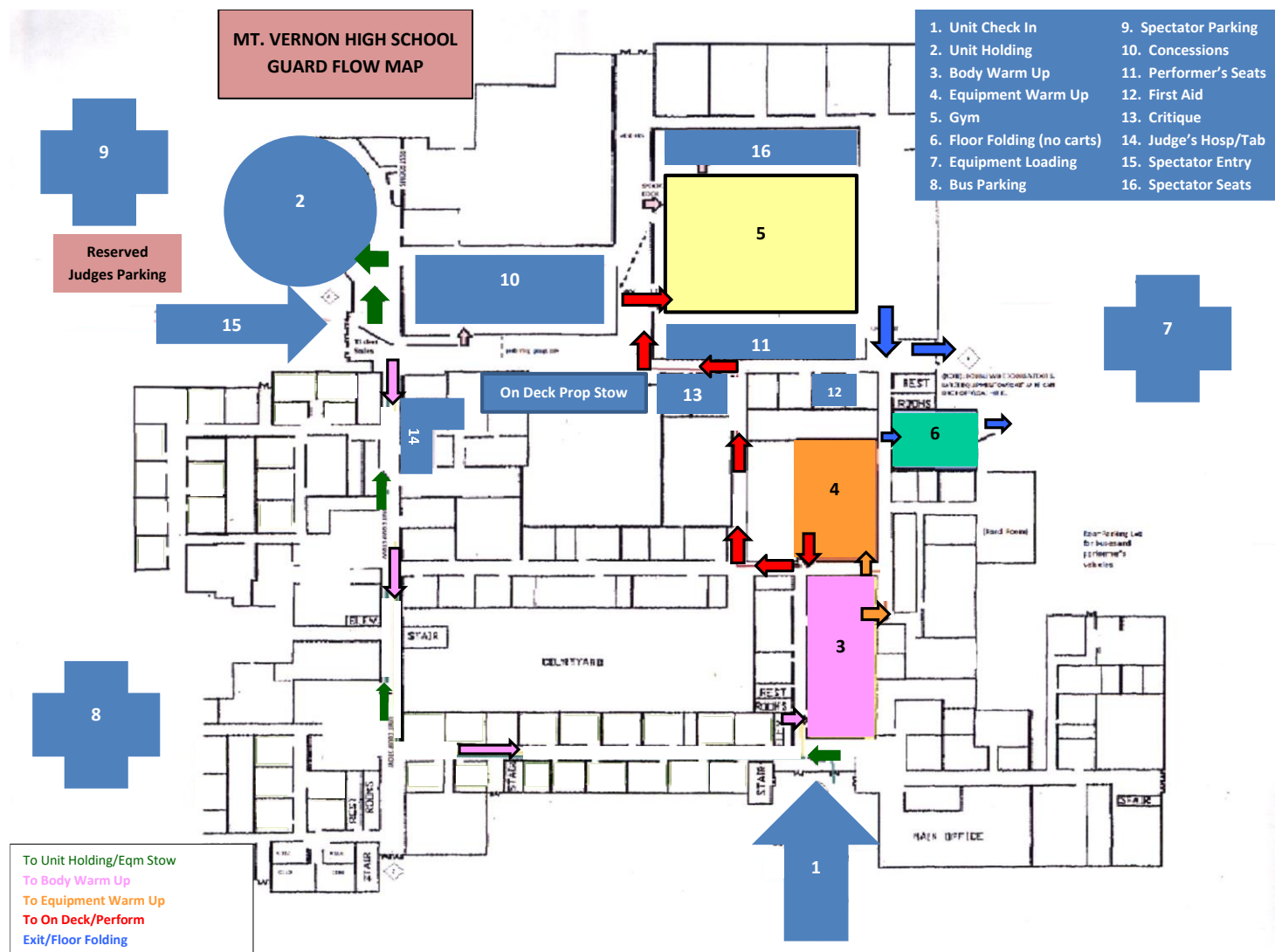



## OUTSIDE MAP

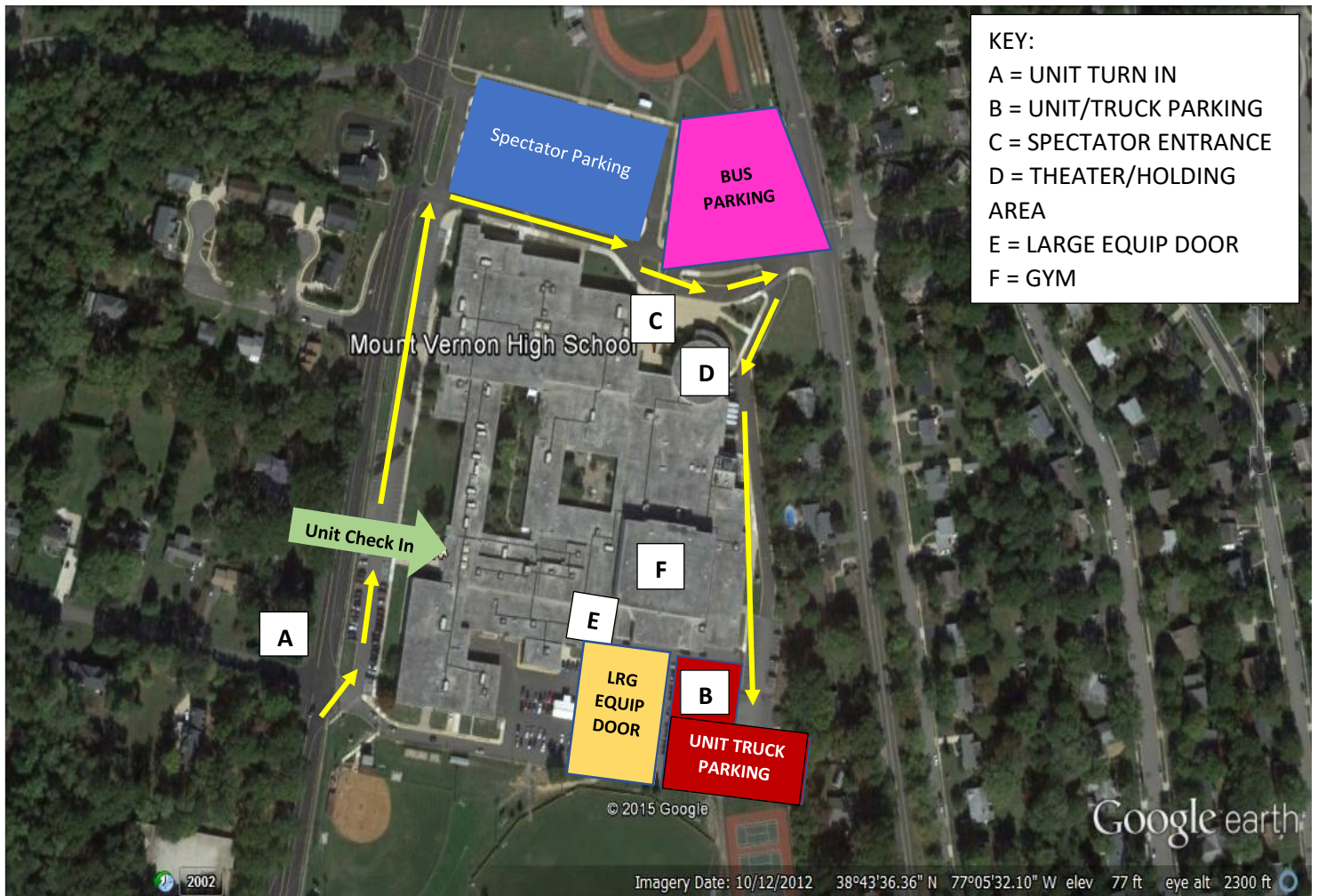



## **Mt. Vernon High School Competition Area**

All AIA contest sites must have a minimum of 70' x 100' of gym area to accommodate a five (5) foot "safety zone" from spectator seating. If no spectators are seated on the left or right sides of the gym area, then the "safety zone" will be eliminated on the left and right sides of the competition area and can extend to the maximum of 78' x 106'.

The "competition area" at this event measures approximately 78' x 106'. All performing groups must be prepared to perform within that area. Floor tarps may not extend into the "safety zones" per rules found in the Winterguard International Adjudication Manual and Rulebook.

# **BACKSIDE SEATING**

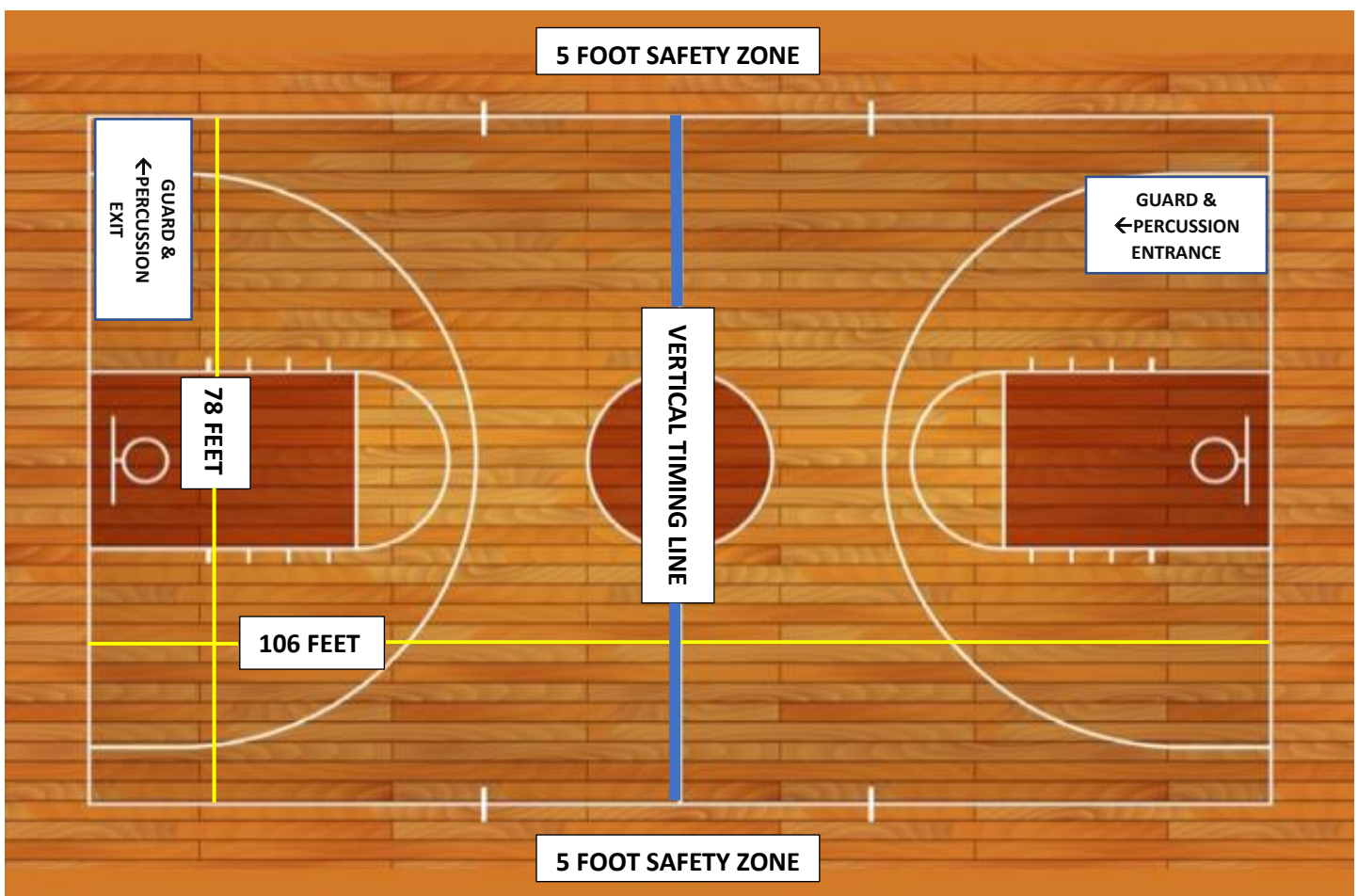

# **SPECTATOR SEATING**