

**MT. VERNON HIGH SCHOOL
FULL JUDGES PANEL –PERCUSSION
March 12, 2022**

LOCATION: Mt. Vernon High School

ADDRESS: 8515 Old Mount Vernon Road, Alexandria, VA 22309

POC/EMAIL/PHONE: Rich Bacz/rabacz@fcps.edu/703-619-3163

TRAVEL OUTSIDE DURING MIGRATION: No

GYM AREA: 79' X 160'

GYM PERFORMANCE AREA: 78' X 106'

GYM ENTRY DOOR WIDTH: 6' with center bar removed

GYM EXIT DOOR WIDTH: 6' with center bar removed

EQUIPMENT PROP STAGING AND/OR STOWING: Hallways throughout the school.



CEILING HEIGHT:
26'
TIMING LINE:
VERTICAL



← **PERFORMANCE
ENTERANCE**
PERFORMANCE EXIT
→





PERCUSSION WARM UP "A": Aux Gym
SEPARATE ENTRANCE AND EXIT: NO
ROOM MEASUREMENTS: 48' X 79'
DISTANCE TO PERFORMANCE AREA: 50'
SOUND CARRY TO PERFORMANCE AREA: No

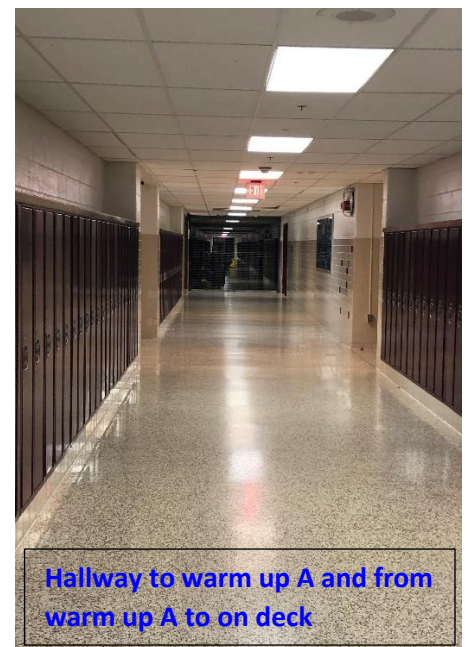

Warm Up "A" has one double door with the center bar removed (center above). It also has two doorways that don't have removable center bars (above left and below left). Large percussion equipment should go through the center image above. If your battery can fit through a single wide door, please send them through either of the other two doors. Hopefully this will cut down on the congestion going in/out only one door. It would be helpful if we can keep the main doorway area as clear as possible.



Double Door
←w/out
removable center

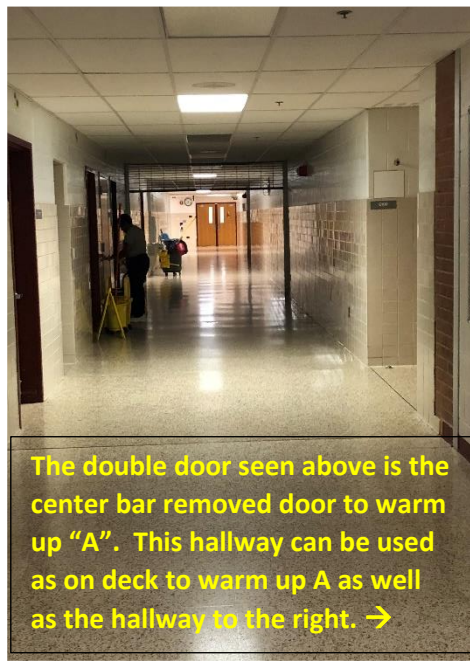

The double door seen above is the center bar removed door to warm up "A". This hallway can be used as on deck to warm up A as well as the hallway to the right. →



Double Door
←w/out
removable center

Hallway can be used for unit that is on deck to warm up A



PERCUSSION WARM UP "B": G100
SEPARATE ENTRANCE AND EXIT: NO
ROOM MEASUREMENTS: 40' X 76'
DISTANCE TO PERFORMANCE AREA: 300'

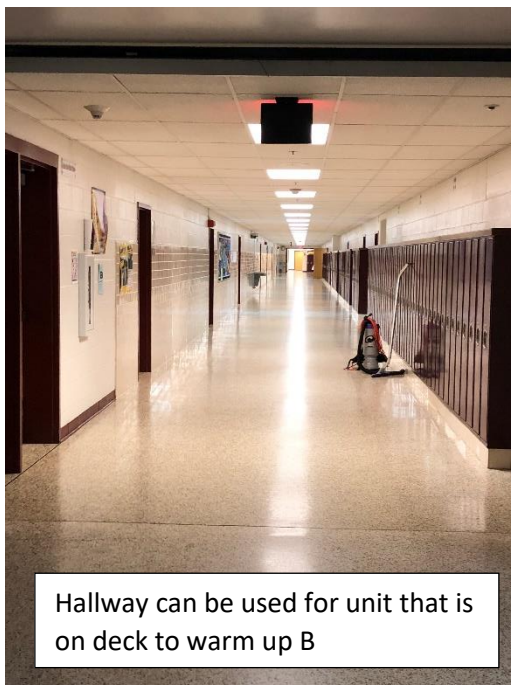

Hallway can be used for unit that is on deck to warm up B

The entrance to the right is the only door with the removable center bar. The unit that is "On-Deck" for Warm up B must remain in the hallway until the previous unit exits. The "On Deck" area is pictured below and is just around the corner from the door to the right. There is a single wide door to the right of the door above that the battery can enter through (see image below for location). The image to the left is the hallway a unit uses to enter Warm Up "B" and to migrate to on deck to perform.



Double Door
Center Bar →
Removed



FLOOR FOLDING: Wrestling Room



NO CARTS ALLOWED IN THE WRESTLING ROOMS. VOLUNTEERS TO MEET THE UNITS AT THE DOORWAY TO THE BACK OF THE WRESTLING ROOM; SEEN ABOVE, TO PLACE FLOORS ON CARTS.

PERCUSSION FLOW

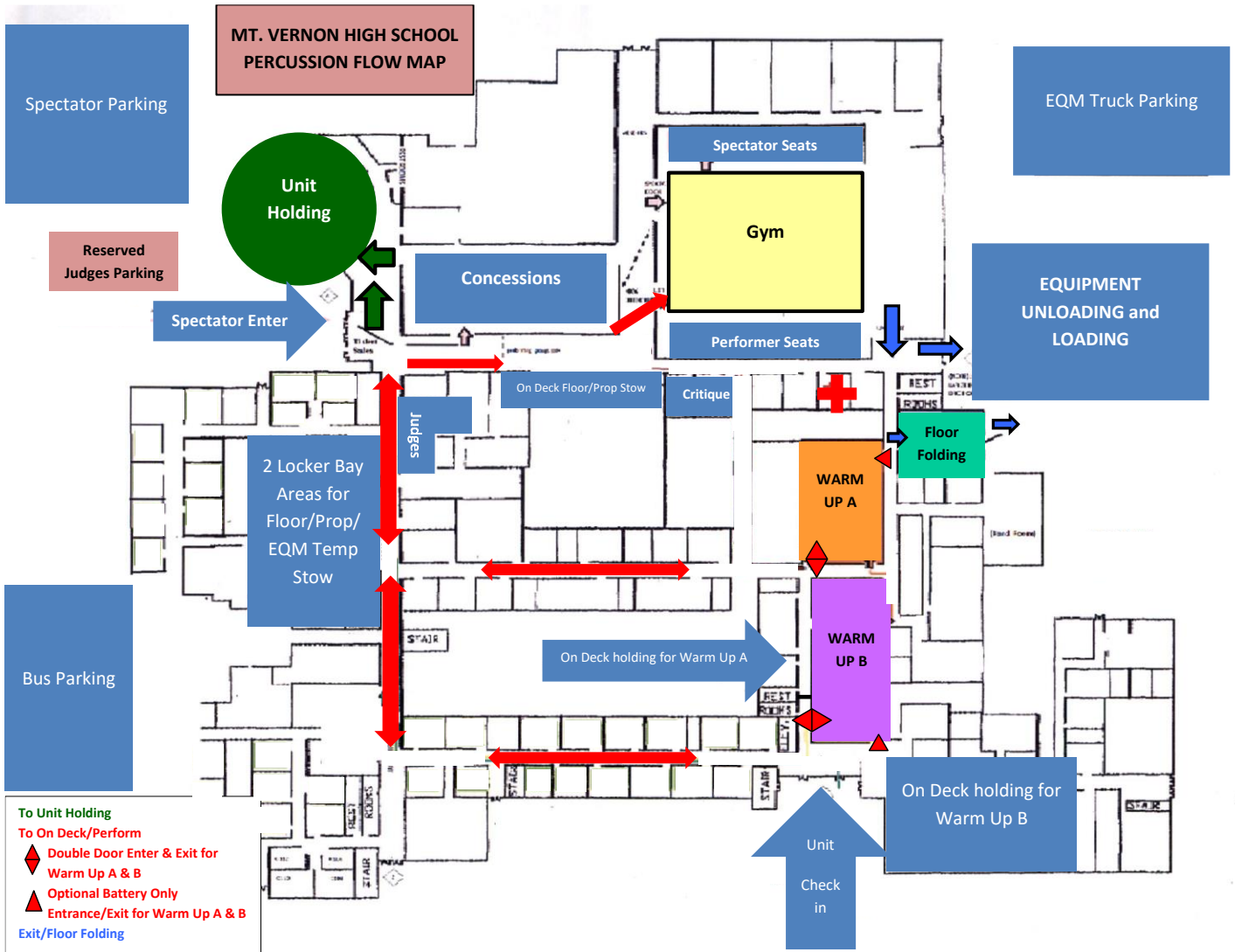

OUTSIDE MAP

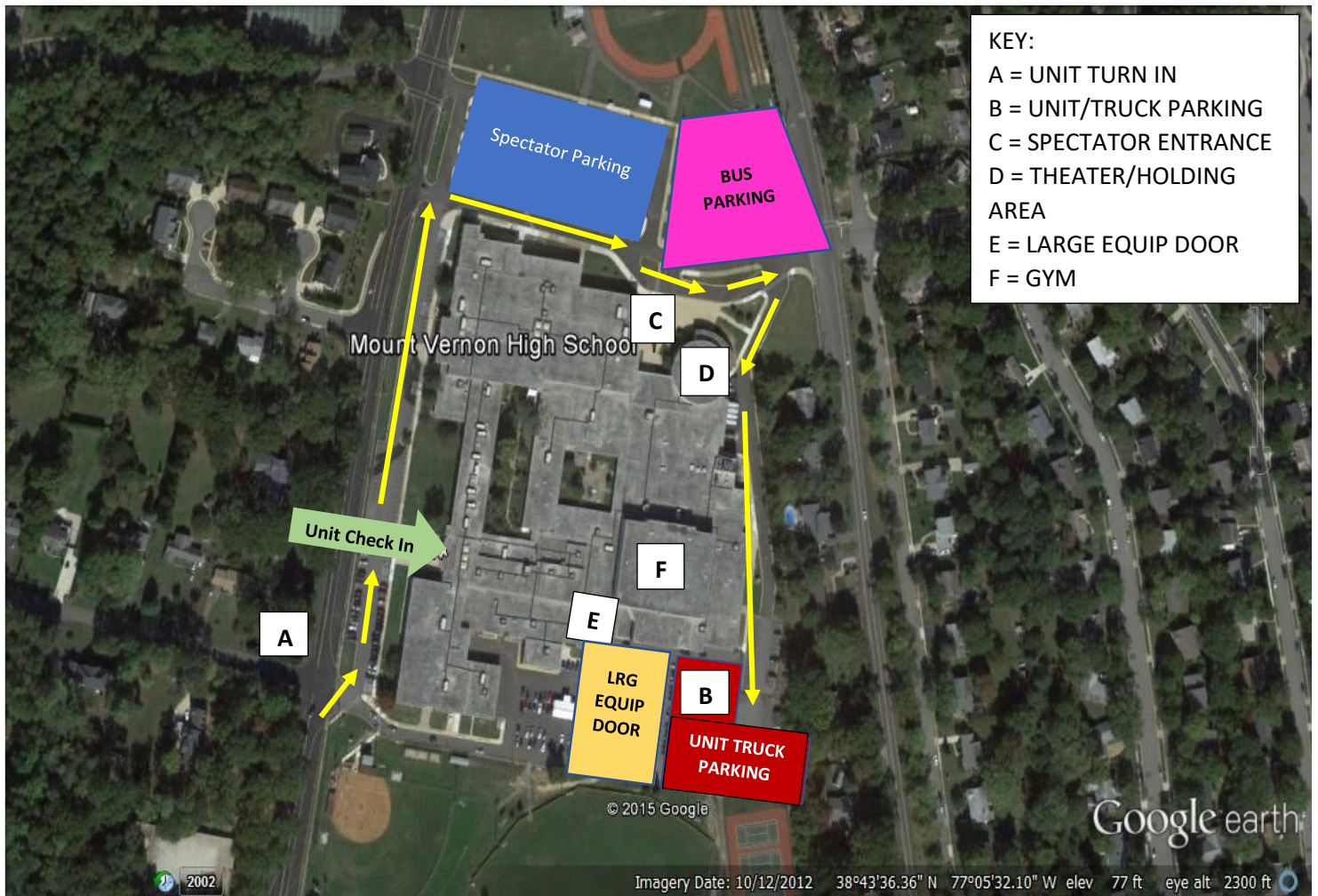



Mt. Vernon High School Competition Area

All AIA contest sites must have a minimum of 70' x 100' of gym area to accommodate a five (5) foot "safety zone" from spectator seating. If no spectators are seated on the left or right sides of the gym area, then the "safety zone" will be eliminated on the left and right sides of the competition area and can extend to the maximum of 78' x 106'.

The "competition area" at this event measures approximately 78' x 106'. All performing groups must be prepared to perform within that area. Floor tarps may not extend into the "safety zones" per rules found in the Winterguard International Adjudication Manual and Rulebook.

BACKSIDE SEATING

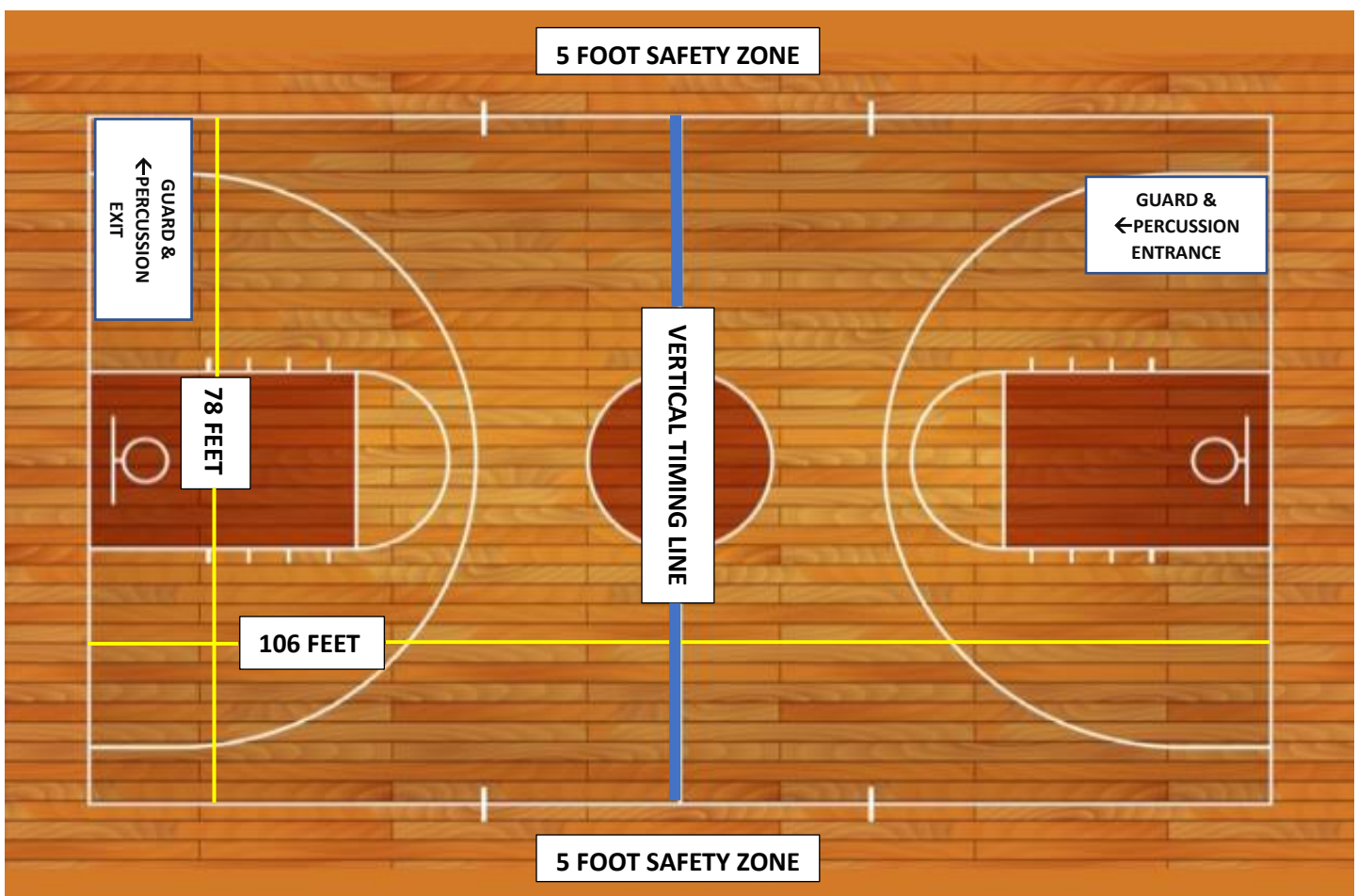

SPECTATOR SEATING