

## FOREST PARK HIGH SCHOOL COLOR GUARD

**LOCATION:** Forest Park High School

**ADDRESS:** 15721 Forest Park Drive, Woodbridge, VA 22193

**POC/EMAIL/PHONE:** Nick [Ro/ronm@pwcs.edu](mailto:Ro/ronm@pwcs.edu)

**TRAVEL OUTSIDE DURING MIGRATION:** No

**GYM AREA:** 100' X 240'

**GYM ENTRY DOOR WIDTH:** 6'

**GYM EXIT DOOR WIDTH:** 6'

**EQUIPMENT PROP STAGING AND/OR STOWING:** Hallways throughout the school and stage in auditorium.

**GYM PERFORMANCE AREA:** 78' X 106'



**CEILING HEIGHT:** 38'

**TIMING LINE:**  
VERTICAL

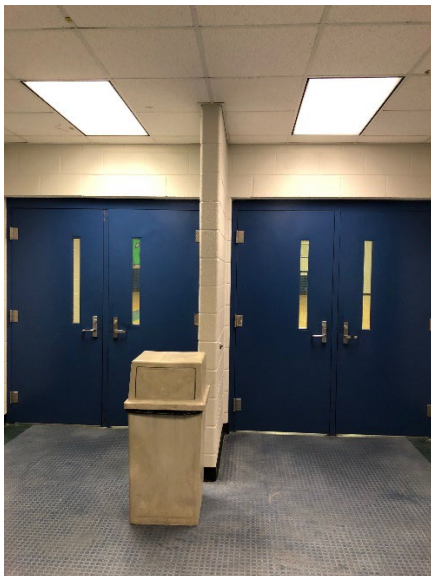

← **PERFORMANCE  
ENTRANCE**

**PERFORMANCE EXIT** →





**BODY WARM UP ROOM:** Cafeteria Room  
**SEPARATE ENTRANCE AND EXIT:** Yes  
**BODY WARM UP MEASUREMENTS:** 45' X 85'  
**OBSTRUCTIONS:** No  
**DISTANCE TO EQUIPMENT WARM UP:**  
Approx. 100'



**BODY ENTER**

**BODY EXIT**

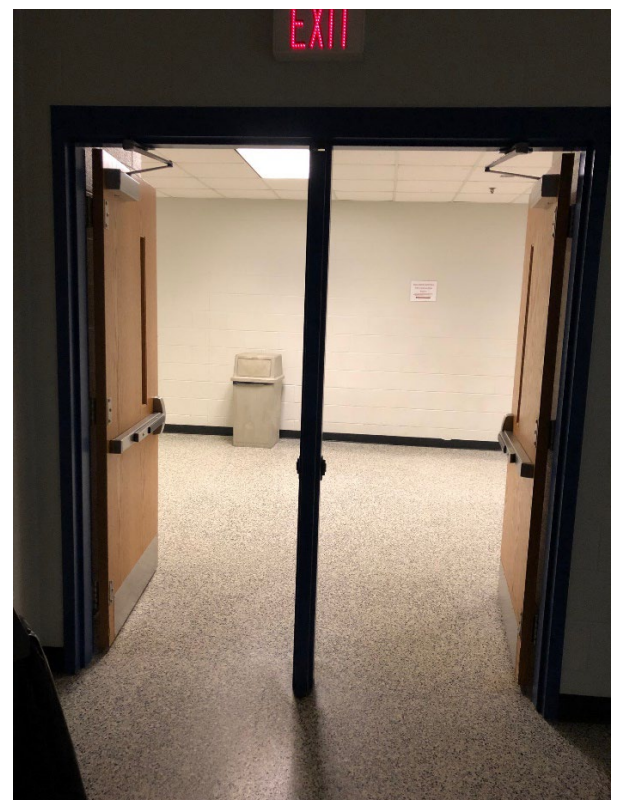

**EQUIPMENT WARM UP ROOM:** Aux Gym  
**SEPARATE ENTRANCE AND EXIT:** Yes  
**EQUIPMENT WARM UP MEASUREMENTS:** 50' X 80'  
**CEILING HEIGHT:** Approx. 30'  
**OBSTRUCTIONS:** Yes – baseball net is pulled back but present, wrestling mats may be rolled to the side  
**DISTANCE TO PERFORMANCE AREA:** Approx. 8'  
**SOUND CARRY TO PERFORMANCE AREA:** No



**EQUIPMENT ENTER**



**EQUIPMENT EXIT**

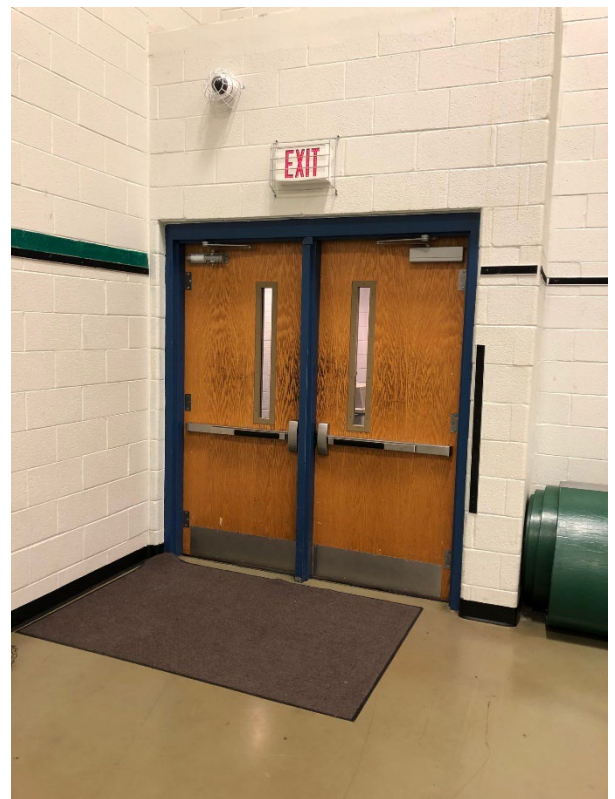

**FLOOR FOLDING AREA: Half of the Commons**



**EQUIPMENT UNLOADING AND LOADING THROUGH THE DOOR BELOW AND ACROSS THE STAGE**



# Color Guard Flow Map

- |                                 |  |
|---------------------------------|--|
| 1. Unit Check In                | 11. Performer Seating                    |
| 2. Unit Holding Area            | 12. Judges Hospitality & Critique        |
| 3. Body Warm Up                 | 13. Bus & Eqm Truck Parking              |
| 4. Equipment Warm Up            | 14. Bus & Eqm Overflow                   |
| 5. Gym                          | 15. Spectator Parking                    |
| 6. Large Prop Storage           | 16. Spectator's Restrooms                |
| 7. Concessions                  | 17. Performer's Restrooms/Dressing Rooms |
| 8. Spectator Entrance to School | 18. AIA Staff and Judges Restrooms       |
| 9. Spectator Entrance to Gym    | 19. Floor Folding                        |
| 10. Spectator & Judge Seating   |  |

13  
Bus & Eqm Truck Parking

15

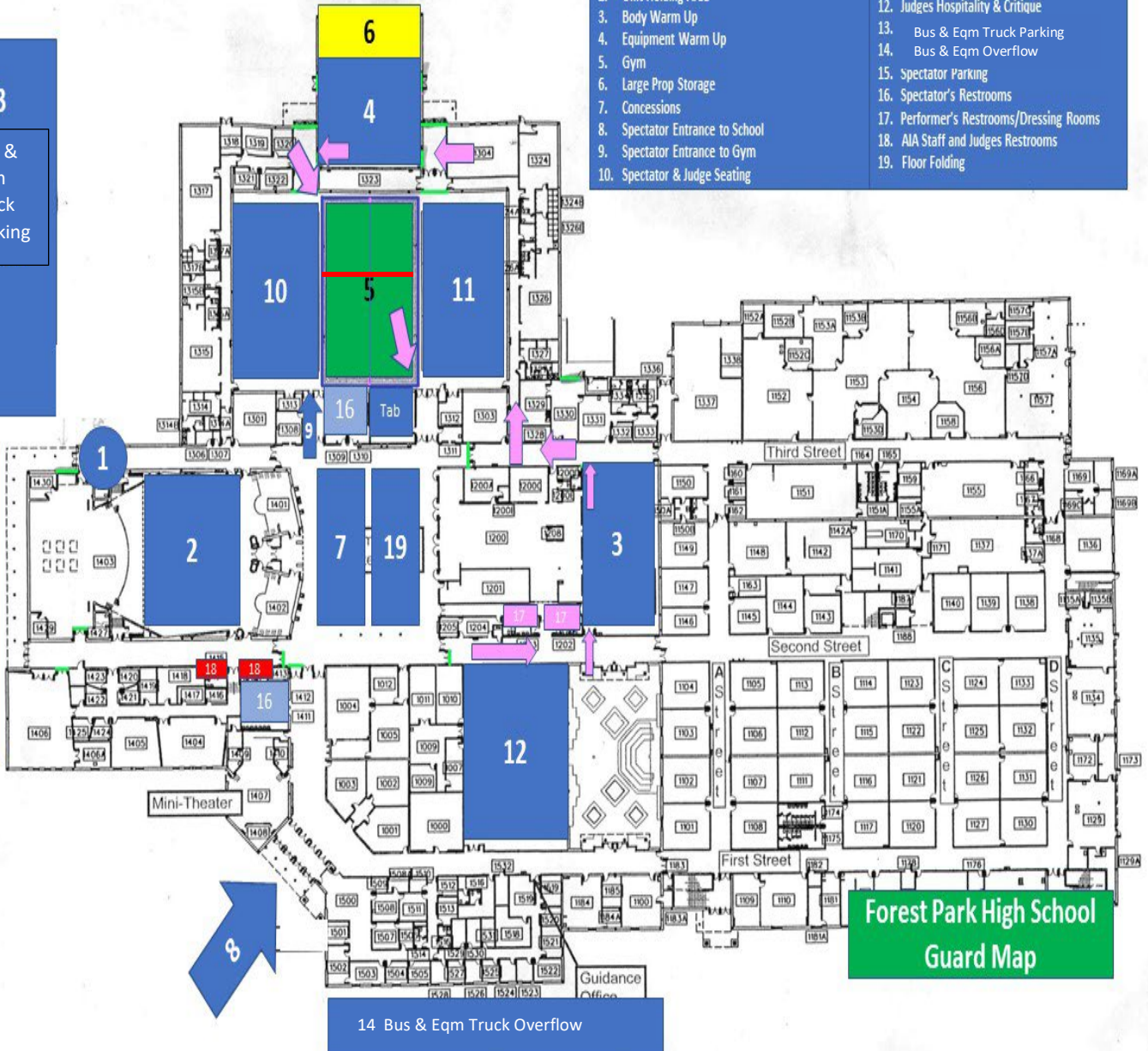

14 Bus & Eqm Truck Overflow

Forest Park High School  
Guard Map

OUTSIDE MAP

oneone





## Atlantic Indoor Association

### Forest Park High School

### Competition Area

All AIA contest sites must have a minimum of 70' x 100' of gym area to accommodate a five (5) foot "safety zone" from spectator seating. If no spectators are seated on the left or right sides of the gym area, then the "safety zone" will be eliminated on the left and right sides of the competition area and can extend to the maximum of 78' x 106'.

The "competition area" at this event measures approximately 78' x 106'. All performing groups must be prepared to perform within that area. Floor tarps may not extend into the "safety zones" per rules found in the Winterguard International Adjudication Manual and Rulebook.

## BACKSIDE SEATING

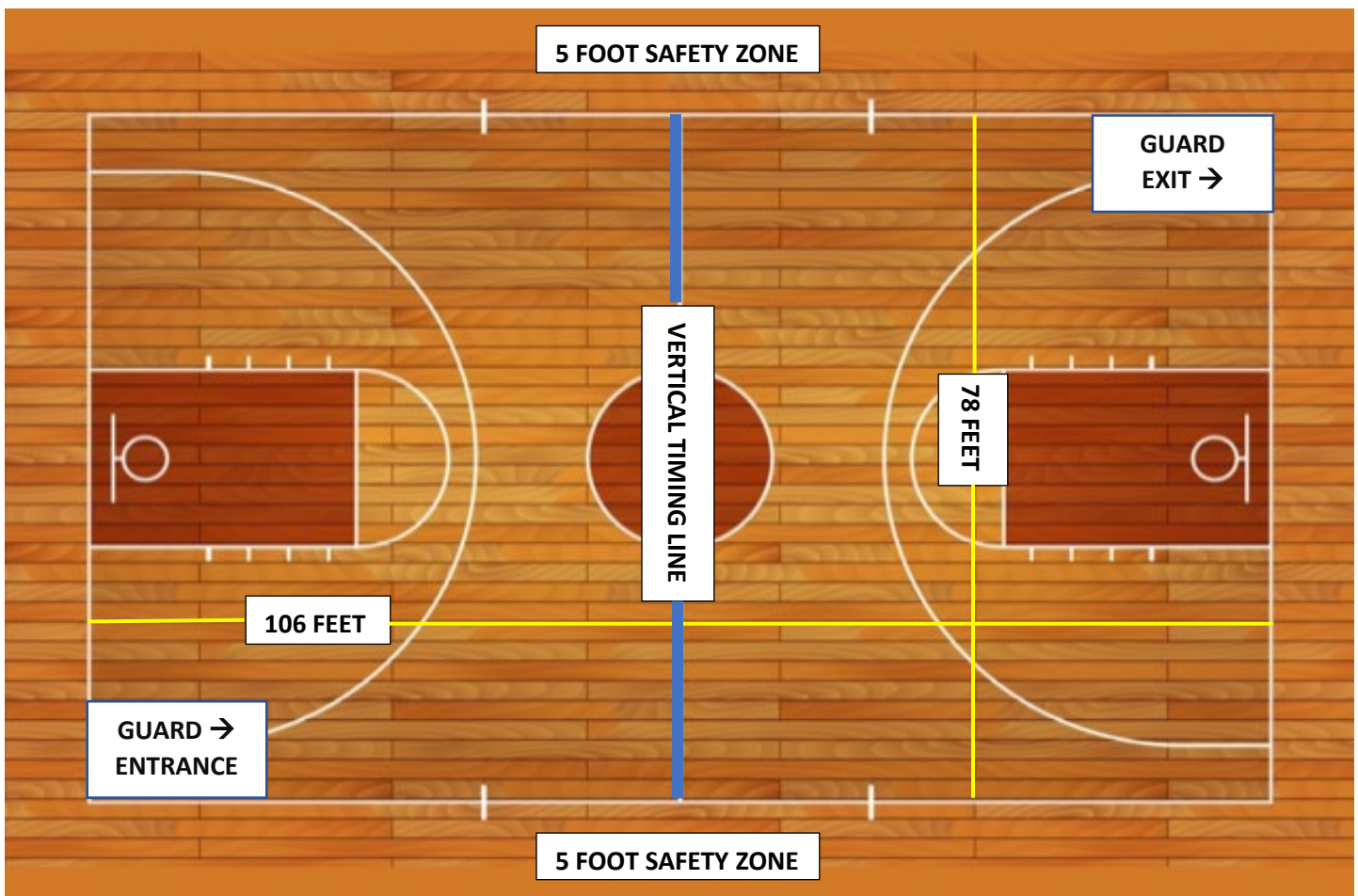

## SPECTATOR SEATING