

## LANDSTOWN HIGH SCHOOL COLOR GUARD

**LOCATION:** Landstown High School

**ADDRESS:** 2001 Concert Dr., Virginia Beach, VA 23456

**POC/EMAIL/PHONE:** James Tucker/James.TuckerIII@vbschools.com/757-648-5500

**TRAVEL OUTSIDE DURING MIGRATION:** No

**GYM PERFORMANCE AREA:** 80' X 104'

**GYM ENTRY DOOR WIDTH:** 7'

**GYM EXIT DOOR WIDTH:** 7'

**EQUIPMENT PROP STAGING AND/OR STOWING:** Half of the concessions area and hallway behind the gym.



Ceiling Height: 30'

Timing Line: Horizontal

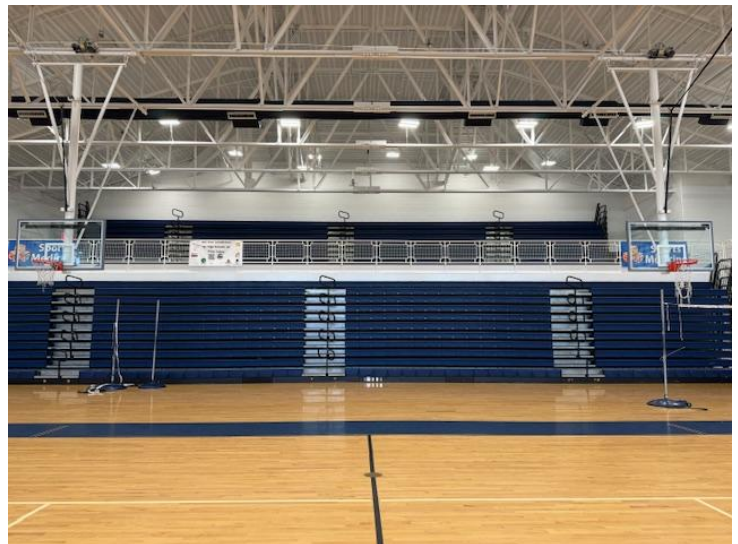

**BODY WARM UP ROOM:** Wrestling Room  
**SEPARATE ENTRANCE AND EXIT:** Yes  
**BODY WARM UP MEASUREMENTS:** 54'x48'  
**OBSTRUCTIONS:** No  
**DISTANCE TO EQUIPMENT WARM UP:** Approx. 20'



**EQUIPMENT WARM UP ROOM:** Aux Gym  
**SEPARATE ENTRANCE AND EXIT:** No  
**EQUIPMENT WARM UP MEASUREMENTS:** 88' X 46'  
**CEILING HEIGHT:** Approx. 25'  
**OBSTRUCTIONS:** No  
**DISTANCE TO PERFORMANCE AREA:** Approx. 6'  
**SOUND CARRY TO PERFORMANCE AREA:** Yes – warmup music must be played softly or not at all so music cannot be heard in the performance gym.

**FLOOR FOLDING AREA: Small gym immediately off main gym or you can travel through this room and fold your floor outside.**



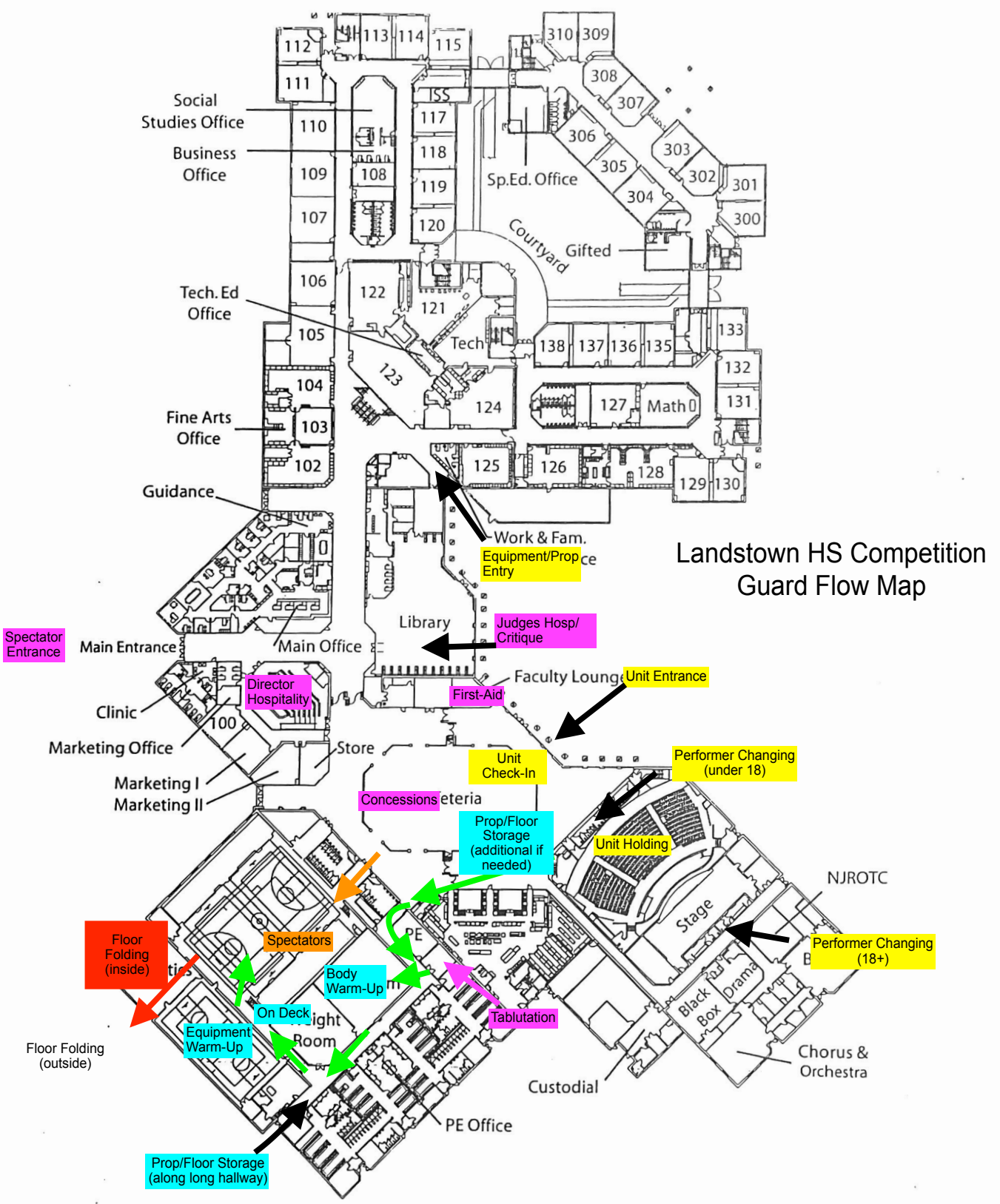

Landstown HS Competition Guard Flow Map

Spectator Entrance

Main Entrance

Clinic  
Marketing Office  
Marketing I  
Marketing II

Social Studies Office  
Business Office  
Tech. Ed Office  
Fine Arts Office  
Guidance

Main Office  
Store

Library

Work & Fam. Equipment/Prop Entry

First-Aid

Unit Check-In

Concessions

Prop/Floor Storage (additional if needed)

Faculty Lounge Unit Entrance

Performer Changing (under 18)

Unit Holding

NJROTC

Floor Folding (inside)

Floor Folding (outside)

Prop/Floor Storage (along long hallway)

Equipment Warm-Up  
On Deck  
Light Room

Spectators

Body Warm-Up

Tabulation

Stage

Performer Changing (18+)

Black Box  
Box Drama

Chorus & Orchestra

Custodial

PE Office



# Atlantic Indoor Association

## Landstown High School Competition Area

All AIA contest sites must have a minimum of 70' x 100' of gym area to accommodate a five (5) foot "safety zone" from spectator seating. If no spectators are seated on the left or right sides of the gym area, then the "safety zone" will be eliminated on the left and right sides of the competition area and can extend to the maximum of 78' x 106'.

The "competition area" at this event measures approximately 80' x 104'. All performing groups must be prepared to perform within that area. Floor tarps may not extend into the "safety zones" per rules found in the Winterguard International Adjudication Manual and Rulebook.

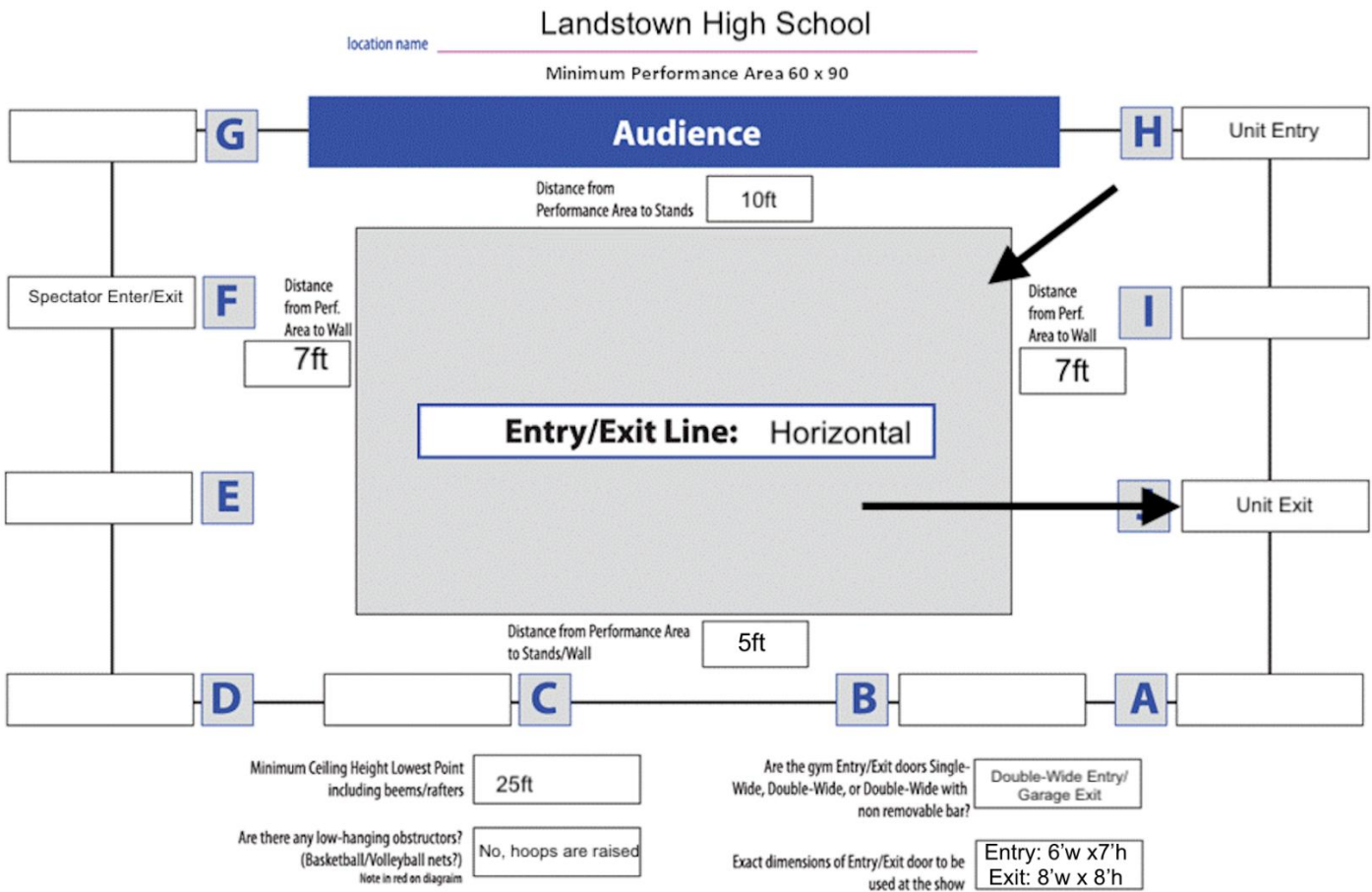

# OUTSIDE MAP

